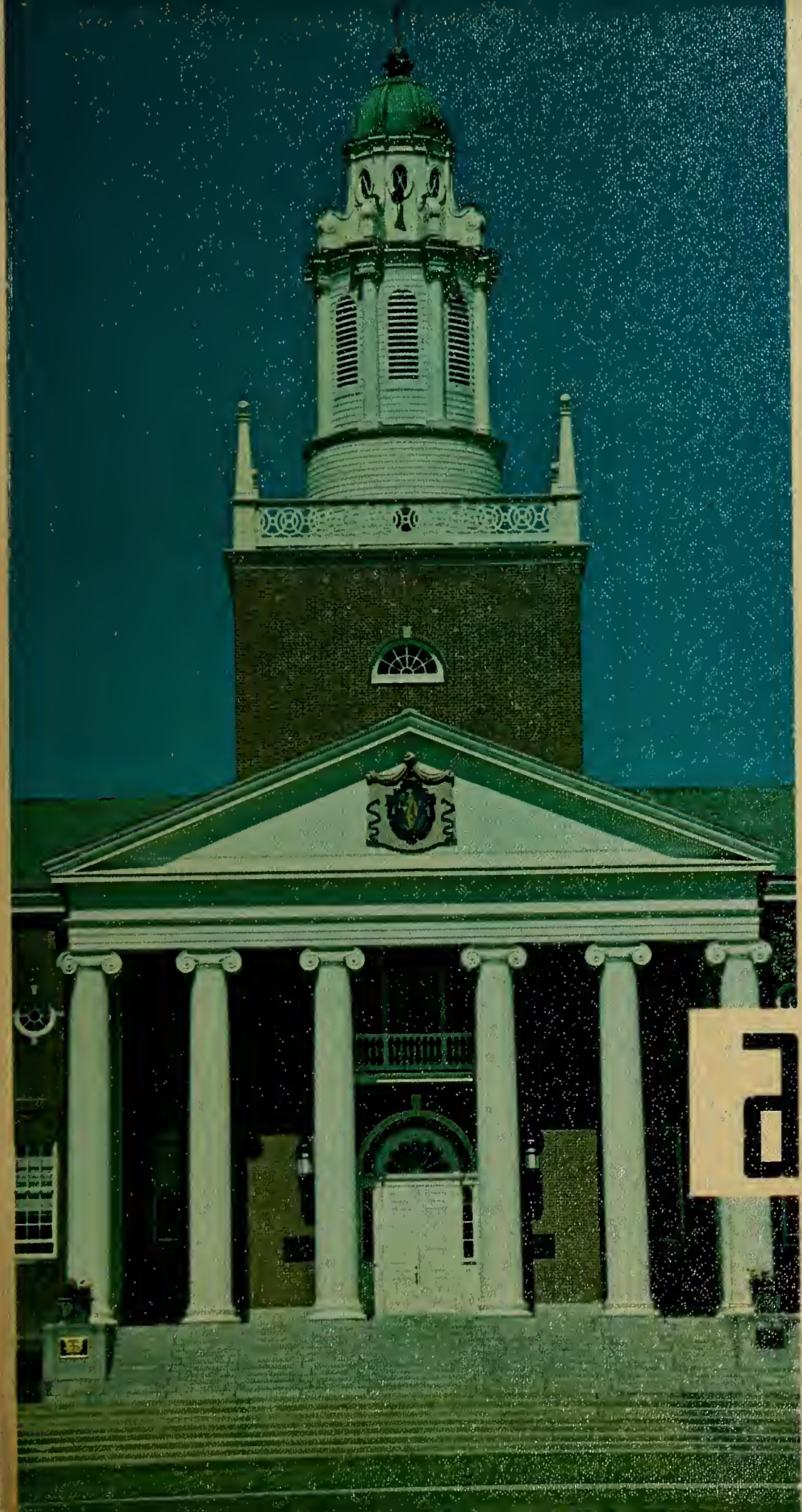

1959

alpha

STATE TEACHERS COLLEGE
Bridgewater, Massachusetts

1959

alpha

DEDICATION

With great admiration and pride the Class of 1959 dedicates the Alpha to you, Ralph S. Bates, Ph.D.

In your quiet and unobtrusive manner you have shown us the way to explore the "endless frontier of knowledge." You have instructed us to take advantage of the opportunities at hand—the jet age, the International Geophysical Year, and the atomic submarine. By your scholarly example you have inspired us to accept the challenges of the world and to attempt to solve these most perplexing human problems.

In your everyday role of gentleman, scholar, and teacher, Dr. Bates, you have acquired the respect and sincere admiration of each member of the Class of 1959.

MARY LOU CANNIFF
Editor-in-Chief

DOROTHY WISHNEFSKY
Treasurer

CAROL DUTTON
Secretary

STAFF AND FOREWORD

" . . . to Know Ourselves"

Notwithstanding the rapid growth of Bridgewater during our four years here and the many changes which we have experienced, we of the Alpha staff are aware of the ideals, values, and traditions of Bridgewater which make us proud to acknowledge this school as our Alma Mater. We know that these enduring values have had a great influence on us while at Bridgewater and will continue to influence our lives after we have graduated.

In the pages of this yearbook, we have tried to present the Bridgewater which we know and love and which, through its devoted faculty, has helped us to know ourselves.

We now present to you, in the 1959 Alpha, ourselves and our school as we know them.

JANET CHURBUCK
Copy Editor

PATRICIA WOOD
Sports Editor

JACALYN HARMON
Layout Editor

ALAN WONSON
Photography Editor

BARBARA CHRISTENSEN
Literary Editor

TABLE OF CONTENTS

THE BUILDINGS

ADMINISTRATION AND FACULTY

SENIORS

UNDERCLASSMEN

CLUBS AND ORGANIZATIONS

SPORTS

ACTIVITIES

DIRECTORY

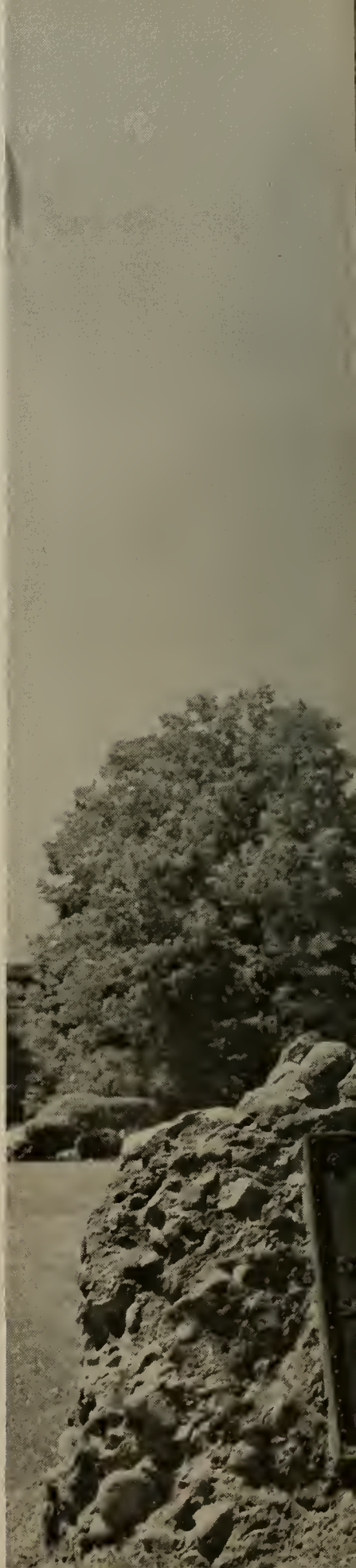

THE BUILDINGS

ALBERT GARDNER BOYDEN LIBRARY

GYMNASIUM

BOYDEN HALL

MARTHA M. BURNELL SCHOOL

TILLINGHAST HALL

WOODWARD HALL

SAINT THOMAS AQUINAS CHURCH

UNITARIAN CHURCH

TEMPLE BETH EMUNAH

ADMINISTRATION AND FACULTY

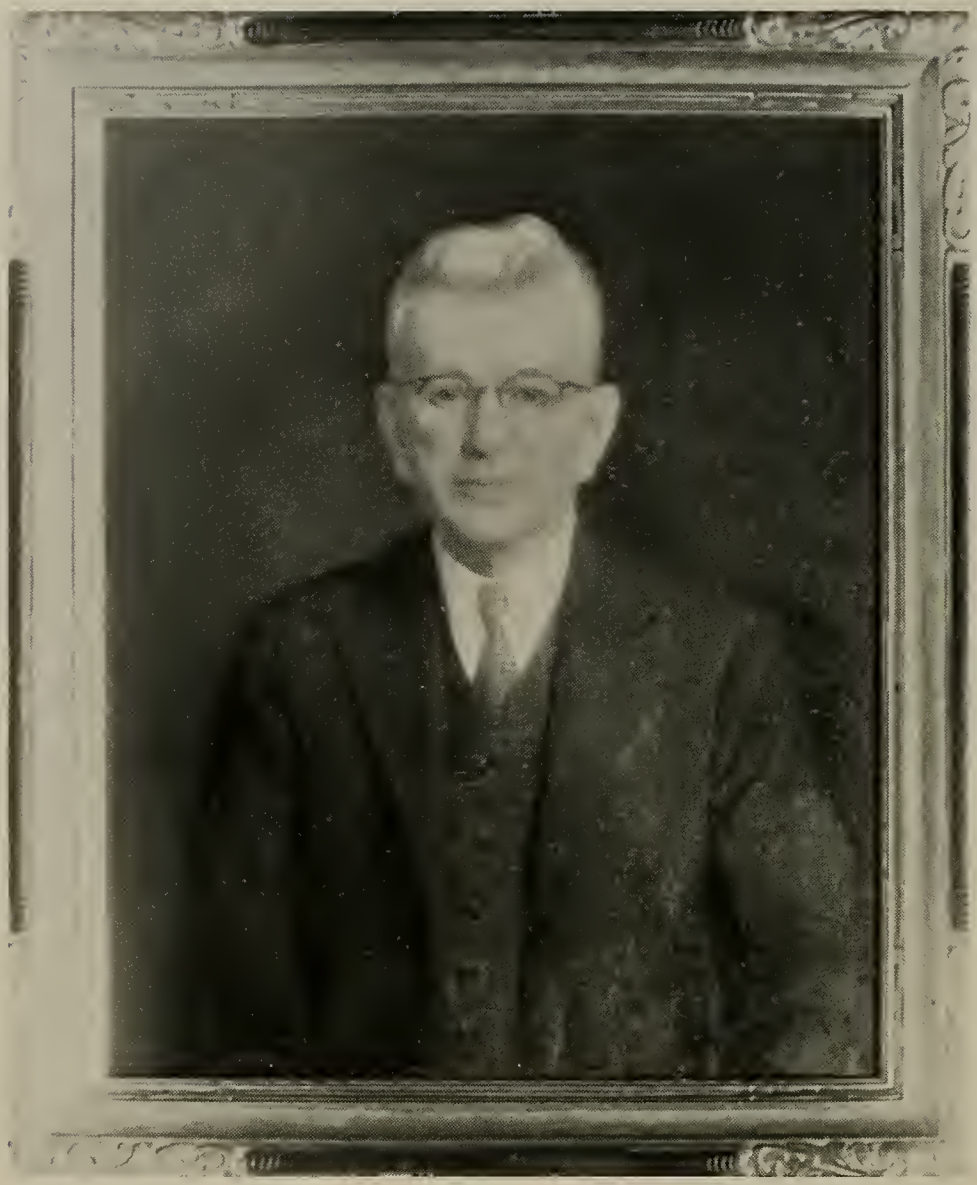

To Clement C. Maxwell, President

The phrase "Class of 1959" has been seen and heard by all of us many times during our four years at Bridgewater; but this phrase is no longer an abstraction, it has become a realization.

Such a realization does not just occur, but must gradually be developed. At times, the road leading to the much desired end, graduation, has been long, dark, and uncertain. At these times the administration and faculty of our school have given us the inspiration to continue so that in June 1959 graduation has become a realization.

We, the Class of 1959, are aware of the fact that the results of our days at Bridgewater will be reflected daily throughout our lives. It is for this reason that we wish to thank you, President Maxwell, and the members of your faculty for holding a philosophy of teaching which we all hope to retain—one of teaching people rather than books. It is because of this philosophy, combined with your understanding and patience, that our four years here have not only increased our general knowledge but have taught us also to know ourselves, so that we might better understand ourselves.

Cordially,

The Class of 1959

DIRECTORS

IVA V. LUTZ, M.A.
Director of Extension Studies

BALFOUR S. TYNDALL, M.Ed.
Director of Training

CLASS ADVISORS

RITA L. COUTURE, A.B., M.A.

JOSEPH J. CORKERY, A.M.

DEANS

CHARLES B. McMULLEN, Ph.D.
Dean of Studies

ELLEN M. SHEA, Ph.D.
Dean of Women

DANIEL J. NOONAN, M.Ed.
Dean of Men

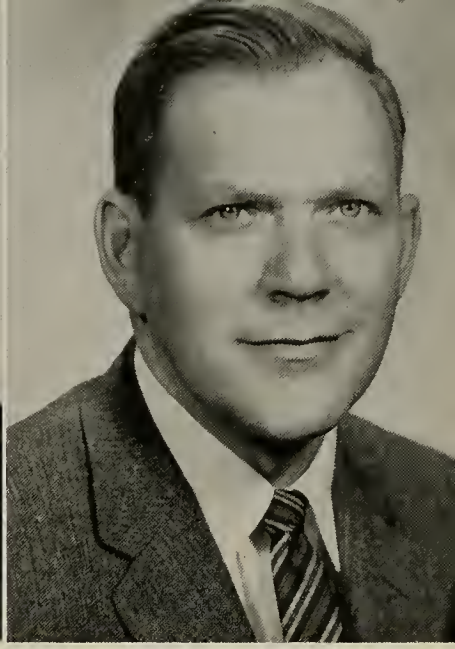

GLADYS L. ALLEN
Martha M. Burnell School

OTIS E. ALLEY
A.M., Ph.D.
Physics

ROBERT J. BARNETT
A.B., M.A.
Speech, Drama

RALPH S. BATES
A.B., A.M., A.M., Ph.D.
History, Government

BEATRICE I. BOUCHARD
M.A., M.S.
Librarian, Library Science

LOUISE H. BORCHERS
B.S., M.A.
Martha M. Burnell School

MARY I. CALDWELL
B.S., M.A.
Physical Education

NETTIE H. CHIPMAN
B.A., M.A.
English

ELIZABETH M. CIRINO
B.S. in Ed., A.M., Ph.D.
Biology

STANLEY L. CLEMENT
B.S., M.Ed., C.A.G.S.
Education

EVELYN A. COLLIER
B.S., M.Ed.
Physical Education

CATHERINE E. COMEAU
B.S., M.A.
Physical Education

JOSEPH J. CORKERY
A.B., Ph.B., A.M.
Education

RITA L. COUTURE
B.A., M.A.
French: Literature, Language

MARY M. CROWLEY
B.S. in Ed., M.S.
Art

RITA L. CUSTEAU
B.S. in Ed., M.S.
Physical Education

FREDERICK L. WOOD
B.S., M.S.
Mathematics

JOSEPH DEROCCO
B.A., M.A.
English

V. JAMES DINARDO
B.S. in Ed., Ed.M., C.A.G.S.
Principal—Martha M. Burnell School

PHILIP R. DOOLEY
A.B., M.Ed.
Education

GEORGE H. DURGIN
A.B., Ed.M.
Mathematics

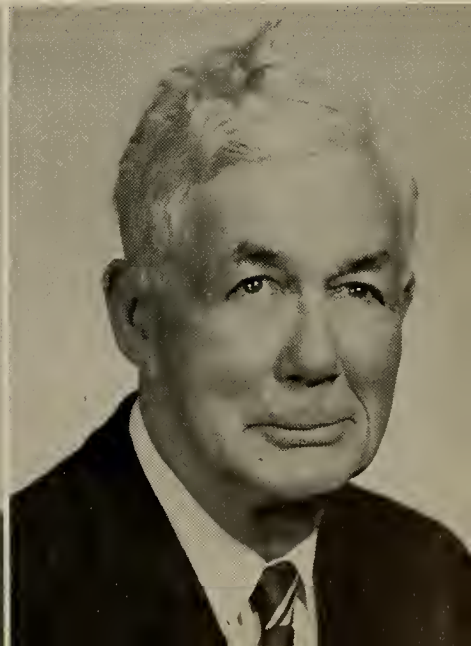

DOROTHY R. FERRY
B.Mus., M.Mus.Ed.
Music

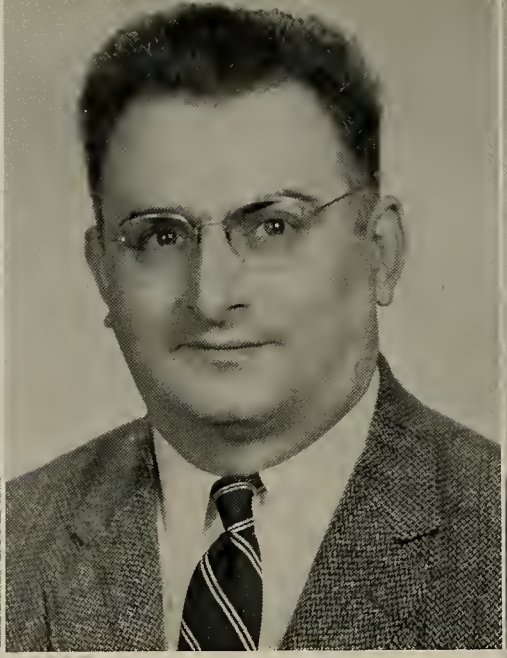

JORDAN D. FIORE
Ph.D.
History

CHARLES E. FOTH
A.B., A.M.
History

ELIZABETH A. GAFFNEY
B.S., M.P.H.
Physical Education

RUTH L. GAMSON
B.S. in Ed., Ed.M.
Martha M. Burnell School

VINCENT H. GANNON
B.S., M.A.
English

JOSEPH GEORGE, JR.
A.B., A.M.
History, Government

MARY L. GLOSTER
B.S. in Ed., M.Lib.Sci.
Assistant Librarian

E. IRENE GRAVES
A.B., A.M.
Biology

M. FRANCES GUERIN
A.B., B.S.Ed., A.M.
English

LEE HARRINGTON
A.B., M.Ed.
Mathematics

MARJORIE E. HAYWARD
B.M., M.Ed.
Music

ELIZABETH M. HIGGINS
B.S., in Ed., M.Ed.
Martha M. Burnell School

FRANK J. HILFERTY
B.S., Ph.D.
Biological Sciences Chrm.

ELIZABETH HOLLIS
B.S. in Ed., M.A.
Education

KENNETH J. HOWE
B.A., M.S., Ph.D.
Biology

RUTH HOYE
B.S. in Ed., M.Ed.
Martha M. Burnell School

PAUL HUFFINGTON
B.Ed., A.M.
Earth Science

HELEN L. HULSMAN
B.S. in Ed., Ed.M., C.A.G.S. in El.Ed., C.A.G.S. in El. Super.
Martha M. Burnell School

T. LEONARD KELLY
A.B., M.S., M.A.
Chemistry, Physical Science

HARRY A. LEHMANN
B.S., M.Ed.
Physical Education

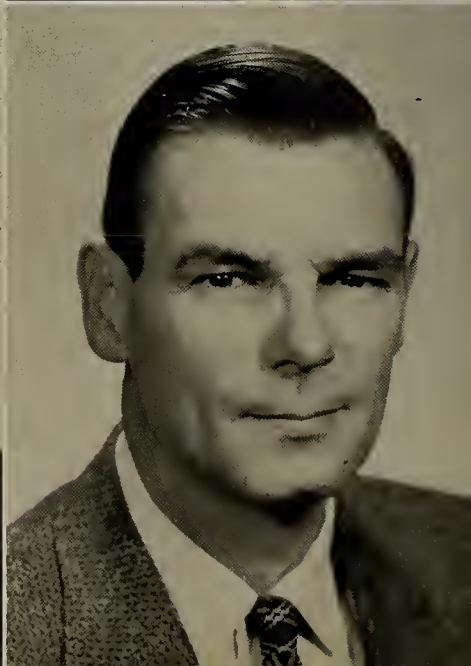

EVELYN R. LINDQUIST
B.S.Ed., Ed.M.
Education

IVA V. LUTZ
B.S.Ed., M.A.
Education

HENRY M. MAILLOUX
B.S., M.A.
Assistant Librarian

MARY L. MARKS
Martha M. Burnell School

WALTER L. MAYO
A.B., M.Ed.M.
Music

ANNABELLE M. MELVILLE
A.B., M.A., Ph.D.
History

MARY J. MORIARTY
B.S., A.B., M.Ed., D.Ed.
Physical Education—Director

RITA K. NADAL
B.S.Ed., Ed.M.
Martha M. Burnell School

ROBERT F. PERRY, JR.
B.A., M.A., Ph.D.
Earth Science

PATRICIA PHILLIPS
B.S. in Ed., M.Ed.
Physical Education

BARBARA F. POE'SEPP
B.S., M.Ed.
Martha M. Burnell School

MIRIAM M. REINHART
B.A., M.A., Ph.D.
Speech

HENRY ROSEN
A.B., A.M.
Education

ELLEN RUCKER
B.S. in Ed., M.Ed.
Martha M. Burnell School

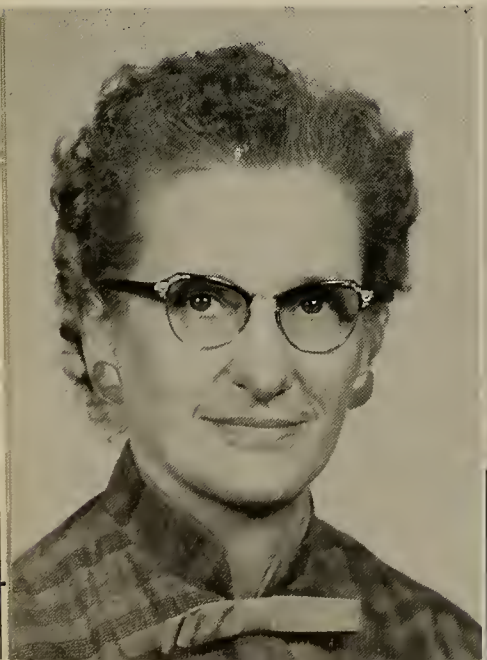

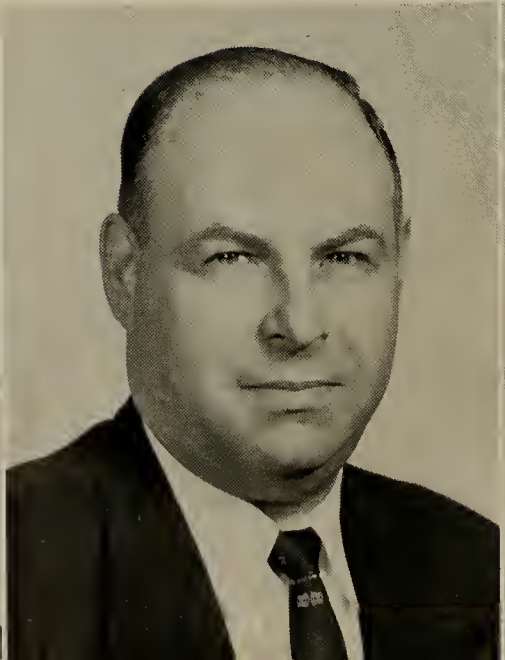

ROBERT W. RUCKER
M.A., B.Ed.
Earth Science

SAMUEL N. SHEINFELD
A.B., M.Ed., M.A., Ed.D.
English

DORIS M. SPRAGUE
B.S. in Ed., M.Ed.
Martha M. Burnell School

EDWARD C. SWENSON
B.S., M.Ed.
Physical Education—Director

DORIS E. TEBBETTS
B.S. in Ed., M.A.
Art

RUTH S. TILTON
B.S. in Ed., M.Ed.
Martha M. Burnell School

CORA M. VINING
B.S. in Ed., B.S. in L.S., M.A.
Library

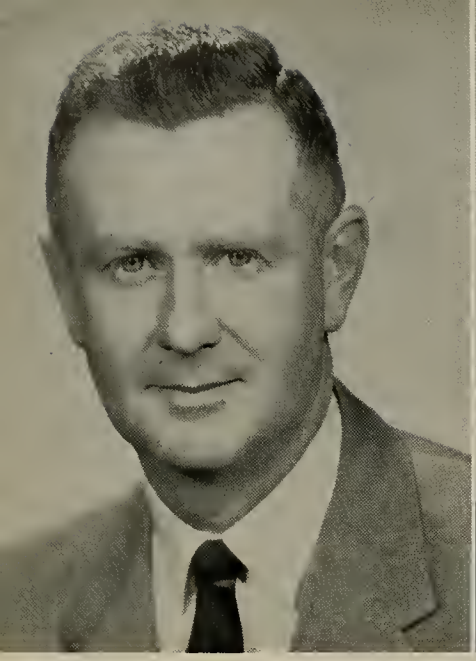

WILLIAM J. WALL, JR.
B.S., M.S., Ph.D.
Biology

GEORGE A. WEYGAND
Ed.M.
Physics

DOROTHY S. WOOD
M.Ed.
Martha M. Burnell School

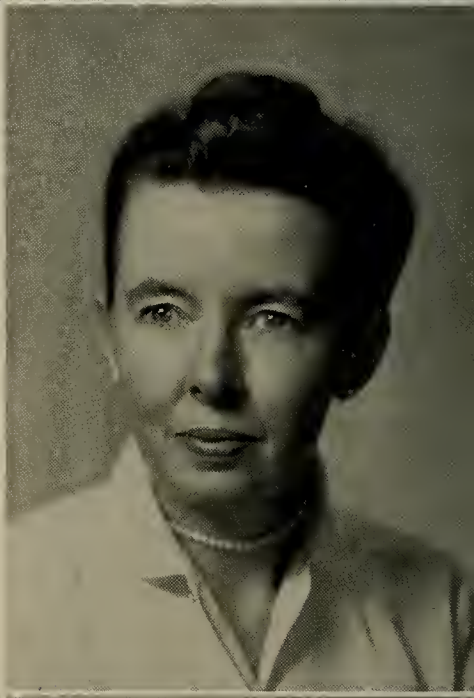

JANE HERRICK
Ph.D.
History

STEPHANIE O. HUSEK
Ph.D.
History

MARY MOORE
B.S., M.S.
English, Assistant
Dean of Women

ROSE H. O'CONNELL
A.M.
Sociology

SENIORS

SENIOR CLASS OFFICERS

SENIOR CLASS OFFICERS

Left to right: D. Smith, Vice President; P. Giberti, President; G. Roberts, Treasurer; N. Pike, Assistant Treasurer; A. Messenger, Secretary.

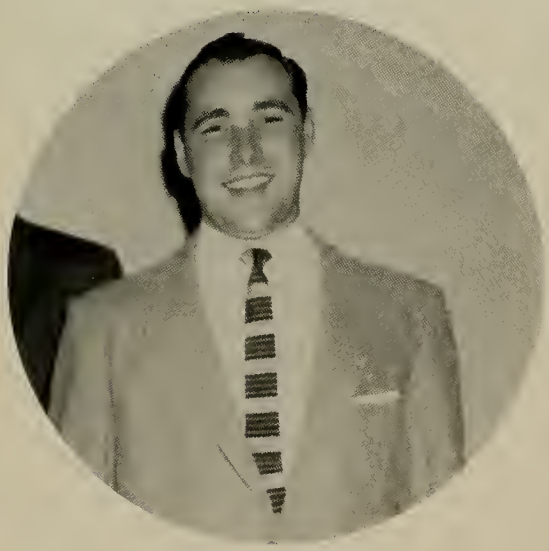

HARVEY M. ALDEN

50 A Monastery Road — Brighton

English

Is any man free except the one who can live as he chooses? . . . Perseus

French Club 3, 4; MAA 1, 2, 3, 4; Men's Club 1, 2, 3, 4; Menorah Club 3, 4; Sportive Gentry 1.

SAMUEL W. ALLEN

33 Plymouth St. — East Bridgewater

History

Believe nothing and be on your guard against everything . . . Latin Proverb

Junior Show; MAA 1, 2, 3, 4; Men's Club 1, 2, 3, 4; Sophomore Show; Intramural Basketball Director 2.

BARBARA M. ANDERSON

183 Whiting St. — Hanover

Physical Education

A pretty foot is a great gift of nature . . . Von Goethe

Christian Fellowship 4; Junior Show; Modern Dance Club 1, 2, 3, Associate Director 4; PEM Club 1, 2, 3, 4; Sophomore Show; WRA 1, 2, Activity Director 3, 4.

ALMA JANE ANDERSSON

Indian Neck Road — Wareham

Physical Education

He has half the dead done, who has made a beginning . . . Horace

Christian Fellowship 4; Modern Dance Club Publicity Director 3, Treasurer 4; PEM Club 1, 2, 4, Secretary 3; Sophomore Show; Woodward House Board 4; WRA 1, 2, Division Representative 3, Co-Director Activity 4.

FLORENCE J. BAILEY

72 Swindells St. Fall River

Elementary

There is a lady, sweet and kind . . . Author Unknown

Glee Club 1, 2, 3, 4; Junior Show; Junior Prom Committee; Kappa Delta Pi 3, 4; Sophomore Show; Wesley Club 4; WRA 1, 2, 3, 4.

LORRAINE E. BAILEY

42 Bartlett St. Avon

Elementary

Nothing is impossible to a willing mind . . . Joan Heywood

Christian Fellowship 1, 4; WRA 1, 2, 3, 4.

DANIEL E. BANNAN, JR.

1044 Brush Hill Rd. Milton

History

Let me have music dying, and I seek no more delight . . . Keats

Choraliers 1, Vice President 2, 3, 4; Campus Comment 2, 3, 4; Christian Fellowship 2, 3, Second Vice President 4; Junior Show; MAA 1, 2, 3, 4; Men's Club 1, 2, 3, 4; Mixed Chorus 2, 3, 4; Organ Club 1, Treasurer 2, 3, 4; Sophomore Show.

W. KATHLEEN BARRY

43 Poole St. Brockton

Elementary

How sweet and fair she seems to be . . . Edmund Waller

ACE 3; Day Student Council 1; Election Committee 3; Junior Show; Kappa Delta Pi 3, 4; Newman Club 1, 2, 4; Sophomore Show; WRA 1, 2, 3, 4.

GERALD BAZER

15 Evelyn St. Mattapan

History

There is nothing in the universe that I fear, but that I shall not know all my duty, or shall fail to do it . . . M. Lyon

Campus Comment 1, Sports Editor 2, Associate Editor 3, Executive Editor 3; Junior Show; MAA 1, Publicity Director 2, 3, 4; Menorah Club 1, 2, 3, 4; Public Relations 3; SCA Delegate 3, President 4; Baseball 1, 2, 3, 4; Basketball Announcer 2.

KATHRYN BEATTIE

184 Brownell St. New Bedford

Elementary

A merry heart that laughs at care . . . Milman

ACE 3, 4; Junior Prom Committee; Junior Show; Sophomore Show; Senior Prom Committee; WRA 1, 2, 3, 4.

HAROLD E. BENT

54 Leonard St. Brighton

History

Noble deeds that are concealed are the most esteemed . . . Pascal

MAA 4; Men's Club 4.

DONALD F. BEURMAN

80 Mascot St. Dorchester

English

There is a time of speaking and a time of being still . . . William Caxton

Campus Comment 1, 2; MAA 1, 2, 3, 4; Men's Club 1, 2, 3, 4; Newman Club 1, 2, 3, 4.

MARIAN AZEVEDO BOISSONNEAU

403 King Philip St. Fall River

Kindergarten-Primary

She has a voice of gladness . . . Bryant

WRA 2, 3, 4.

WILLIAM E. BOOTH

550 Whipple St. Fall River

Elementary

I am the master of my fate; I am the captain of my soul . . . Henley

MAA 1, 2, 3, 4; Men's Club 1, 2, 3, 4.

ROUBINE BOTSEAS

125 Eugenia St. New Bedford

Elementary

Mix reason with pleasure and wisdom with mirth . . . Anonymous

Junior Show; Red Cross Club 1; SCA Representative 1; Sophomore Show; Senior Prom Committee; WRA 1, 2, 3, 4.

DONALD C. BROCK

Eliot St. Sherborn

Math-Science

A merry heart doth good like medicine . . . Proverbs XVII—22

Assembly Committee 1; MAA 1, 2, 3, 4; Men's Club 1, 2, 3, 4; Sophomore Show; Soccer 1, 2, 3; Tennis 1, 2, 3, 4.

MILDRED BLACKMAN BROWN

Paradise Lane — Halifax

Elementary

Work is only done well when it is done with a will . . . Ruskin

WRA 1, 2, 3, 4.

WILLIAM S. BRUNO

52 Pleasant St. — Mansfield

Elementary

Happiness is a wine of the rarest vintage . . . Smith

Junior Show; MAA 1, 2, 3, 4; Men's Club 1, 2, 3, 4; Newman Club 3, 4; Sophomore Show; Baseball 1, 4.

J. JOHN BUCKLEY

152 Main St. — Bridgewater

Elementary

Seriousness and merriment are near neighbors . . . Brown

MAA 1, 2, 3, 4; Men's Club 1, 2, 3, 4; Baseball 2, Manager 3, 4.

RONALD F. BUMPUS

48 State Rd. — North Dartmouth

History

The laborer is worthy of his reward . . . I Timothy, V. 18

AV Club 1, 2; Christian Fellowship 1, Treasurer 2, 3, 4; Dramatic Club 2, 3, 4; MAA 1, 2, 3, 4; Men's Club 1, 2, 3, 4.

NANCY BURBRIDGE

638 Central St. Stoughton

Kindergarten-Primary

Here is everything advantageous to life . . . Shakespeare

Assembly Committee 4; Day Student Council 2, 3, President 4; WRA 1, 2, 3, 4.

PRISCILLA HOLLANDER BURGESS

268B Lake St. East Weymouth

History

If my heart were not light, I would die . . . Joanna Baillie

Campus Comment 1; Day Student Council 1; WRA 1, 2, 3, 4.

JEANNE B. BURKE

599 Bridge St. North Weymouth

English

The laughter of girls is, and ever was, among the delightful sounds of earth . . . De Quincey

Campus Comment 3; Junior Show; Newman Club 4; Senior Prom Committee; WRA 1, 2, 3, 4.

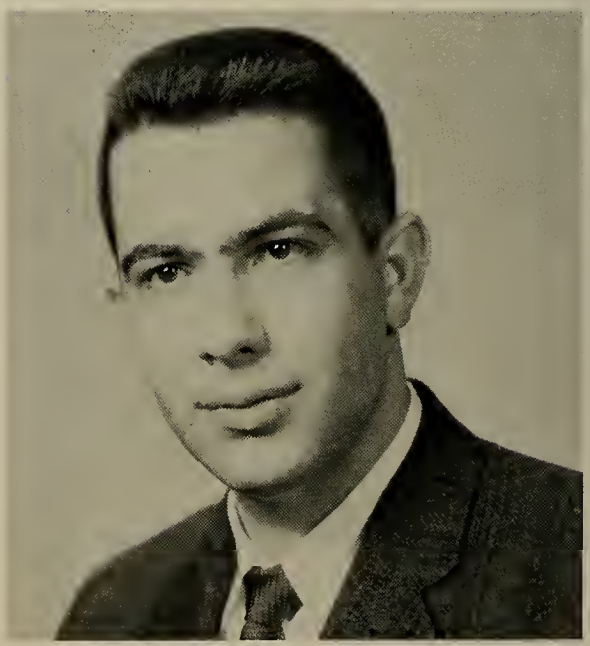

EDWARD M. CABRAL

221 Bay St. Taunton

Math-Science

He that is slow to anger is better than the mighty . . . Proverbs XVI—32

Choraliers 1, 2, 3; Junior Show; MAA 1, 2, 3, 4; Men's Club 1, 2, 3, 4; Mixed Chorus 2, 3; Newman Club 3, 4; Sophomore Show.

JOSEPH G. CAMACHO, JR.

1054 County St. New Bedford

Elementary

There is no knowledge which is not valuable . . . Edmund Burke

Kappa Delta Pi 3, President 4; MAA 1, 2, 3, 4; Men's Club 1, 2, 3, 4; Baseball 1, 2.

ELAINE M. CAMPBELL

BB Charles St. Whitman

History

Thinking well is wise, planning well is wiser; doing well wisest and best of all . . . Persian Proverb

ACE 1; French Club 1; Herodotus Club 4; Kappa Delta Pi 3, 4; Newman Club 3, 4; Sophomore Show; WRA 1, 2, 3, 4.

MARY LOU CANNIFF

145 Hanover St. Fall River

Elementary

A woman was leader in the deed . . . Virgil

Alpha Assistant Editor 3, Editor 4; ACE 1, 2, 4; College Ring Committee 2; Dormitory Council 3, 4; Junior Prom Committee; Kappa Delta Pi 3, 4; Newman Club 1, 2, 3, 4; Sophomore Show; Woodward House Board 3; WRA Div. Rep. 1, 2, Assistant Treasurer 3, Treasurer 4, Newsletter 4.

ERNEST CARDOZA

8 Marvel St. Taunton

History

Where words are scarce, they are seldom spent in vain . . . Shakespeare

Herodotus Club 3, 4; MAA 1, 2, 3, 4; Men's Club 1, 2, 3, 4.

JANET M. CHAMBERS

139 Nilsson St. Brockton

History

Ideals are the world's masters . . . J. G. Holland

Newman Club 4; WRA 1, 2, 3, 4.

BARBARA E. CHRISTENSEN

1007 Rock St. Fall River

English

For the nature of women is closely allied to art . . . Goethe

Alpha Literary Editor 4; Junior Show; Sophomore Show; Senior Prom Committee; WRA 1, 2, 3, 4.

JANET C. CHURBUCK

111 Bedford St. Bridgewater

Elementary

Good nature is the very air of a good mind . . . Goodman

Alpha Copy Editor 4; Canterbury Club 1, 2; Day Student Council 4; Junior Show; Kappa Delta Pi 3, Secretary 4; Sophomore Show; Senior Prom Committee; WRA 1, 2, 3, 4.

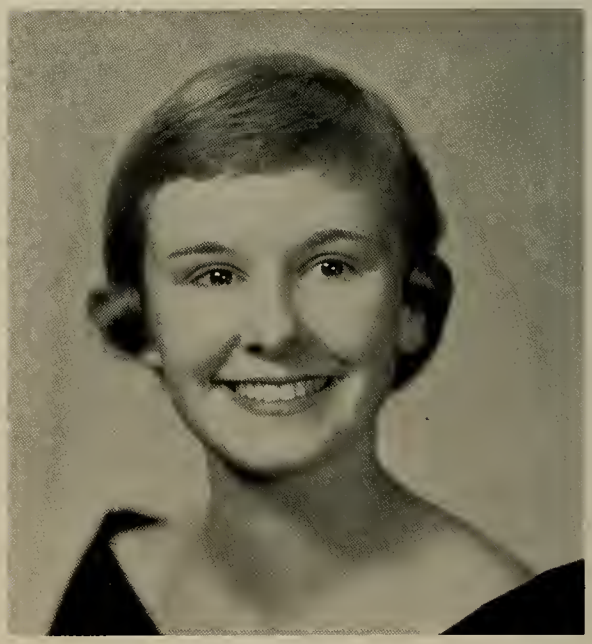

PAULA CLAIRMONT

135 Bouve Ave. Brockton

Kindergarten-Primary

Good sense is at the bottom of everything: virtue, genius, wit, talent, and taste . . . Chenier

Day Student Council Assistant Secretary 2; WRA 1, 2, 3, 4.

PAULINE M. CLEARY

91 Winthrop St. Taunton

Kindergarten-Primary

The only reward of virtue is virtue; the only way to have a friend is to be one . . . Emerson

Day Student Council 2; Newman Club 3, 4; WRA 1, 2, 3, 4.

ROGER A. COELHO

1348 Plymouth St. Bridgewater

History

Men's thoughts are much according to their inclinations . . . Bacon

MAA 1, 2, 3, 4; Men's Club 1, 2, 3, 4.

PATRICIA A. COLLINS

90 Walnut St. Braintree

Elementary

It's good to be merry and wise: it's good to be honest and true . . . Burns

ACE 4; Newman Club 1, 2, 3, 4; Senior Prom Committee; WRA 1, 2, 3, Div. Rep. 4.

BARBARA A. CONNOR

84 Willis St. New Bedford

Elementary

For health and the constant enjoyment of life, give me a keen and ever present sense of humor . . . G. B. Cheever

ACE 1, 2; Junior Prom Committee; Newman Club 1, 2, 3; Sopho-Show; Senior Prom Committee; WRA 1, 2, 3, 4.

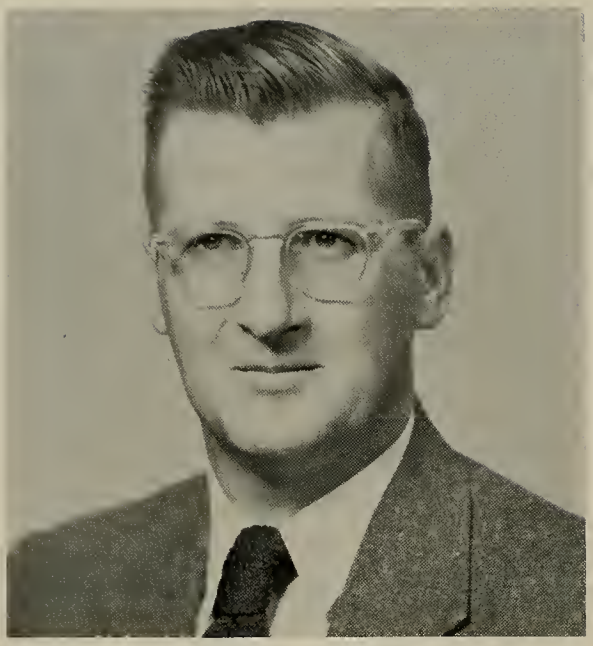

JOHN J. CONNORS

224 Washington St. Taunton

English

I think; therefore I am . . . Descartes

MAA 1, 2, 3, 4; Men's Club 1, 2, 3, 4; Newman Club 4.

SANDRA E. COREY

180 Warren St. Randolph

Elementary

A daughter of the gods, divinely tall and most divinely fair . . . Tennyson

Christian Fellowship 1, 3, 4; Day Student Council Treasurer 3; Glee Club 1, 2, 3, 4; Junior Prom Committee; Mixed Chorus 2, 3, 4; Red Cross Club 1; WRA 1, 2, 3, 4.

M. CELESTE COSTA

104 Collette St. New Bedford

Elementary

The supreme happiness of life is the conviction that we are loved . . . Hugo

Election Committee 1, 2, Chairman 3, 4; Glee Club 1, 2; Newman Club 1, 2; Sophomore Show; WRA 1, 2, 3, 4.

ALICE THERESA COUGHLIN

112 Cornish St. Weymouth Heights

Elementary

This world belongs to the energetic . . . Emerson

ACE 4; Dormitory Council Secretary 4; Junior Show; Newman Club 1, 2, 3, 4; Senior Prom Committee; Sophomore Show; WRA 1, 2, 3, 4.

PETER F. COVILLE

102 Main St. Wareham

History

Opposition always inflames the enthusiast, never converts him . . . Schiller

Choraliers 1, 2, 3, 4; Campus Comment 1, Feature Editor 2, 3, 4; Christian Fellowship 3, 4; Herodotus Club 2; MAA 1, 2, 3, 4; Men's Club 1, 2, 3, 4; Mixed Chorus 1, 2, 3, President 4; Public Relations 3, 4; Sportive Gentry 1; Sophomore Show.

CORNELIA E. COYLE

14 Bryant St. Taunton

Kindergarten-Primary

Her ways are ways of pleasantness, and all her paths are peace . . . Proverbs

Day Student Council 3; Newman Club 2, 4; Sophomore Show; WRA 1, 2, 3, 4.

WILLIAM E. CROKE

12 Clark St. Braintree

English

And the skies are sunlit for him . . . Parker

Class Vice President 2, 3; French Club 1, 2, Treasurer 3, 4; Junior Prom Committee; Junior Show; Kappa Delta Pi 3, 4; MAA 1, 2, 3, 4; Men's Club 1, 2, 3, 4; Newman Club 1, 3; Sophomore Show; Sportive Gentry 1; Track Manager 2, 3, 4.

CAROL M. CUMMINGS

25 Rockefeller St. North Randolph

Elementary

Amiability shines by its own light . . . Horace

Dramatic Club 1; Junior Prom Committee; Newman Club 4; Red Cross Club 1; WRA 1, 2, Newsletter 3, 4.

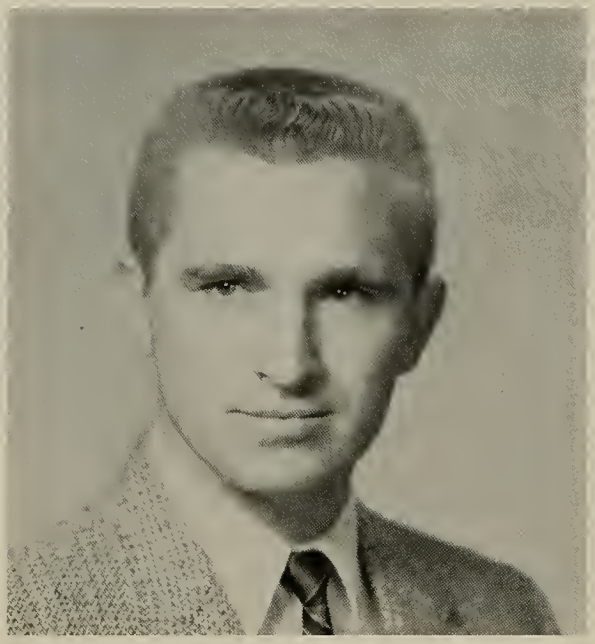

ROBERT F. CUMMINGS

154½ North Warren Ave. Brockton

History

Men are never so likely to settle a question rightly as when they discuss it freely . . . Macauley

MAA 1, 2, 3, 4; Men's Club 1, 2, 3, 4; Newman Club 1, 2; Intramural Basketball 1, 2.

MURIEL REILLY DARLING

115 Burt St. Taunton

Elementary

Give and take, live and let live, that's the word . . . Holiburton

Day Student Council 1; Senior Prom Committee; WRA 1, 2, 3, 4.

MARGARET A. DE MONE

20 Sentinal St. Stoughton

Kindergarten-Primary

There is no wisdom like frankness . . . Disraeli

Junior Show; Library Committee 1; Newman Club 1, 2, 3, 4; Sophomore Show; WRA 1, 2, 3, 4.

BARBARA L. DENNIS

144 Centre Ave. Abington

Kindergarten-Primary

As sweet and musical as bright Apollo's lute . . . Shakespeare

ACE 4; Glee Club 2, 3, 4; Junior Show; Mixed Chorus 2, 3, 4; Sophomore Show; WRA 1, 2, 3, 4.

ELSIE A. DOHERTY

762 Bay St. Taunton

Kindergarten-Primary

So of cheerfulness and good temper, the more of it is spent, the more of it remains . . . Emerson

Newman Club 4; WRA 1, 2, 3, 4.

WILLIAM L. DOYLE, JR.

19 Day St. Whitman

History

He that spareth the rod hateth his son . . . Old Testament

Herodotus Club 3, 4; MAA 1, 2, 3, 4; Men's Club 1, 2, 3, 4.

NANCY E. DUNHAM

253 Chestnut St. New Bedford

Elementary

As merry as the day is long . . . Shakespeare

ACE 2, 3, 4; Campus Comment 4; Christian Fellowship 3, 4; Junior Prom Committee; Junior Show; Sophomore Show; Senior Prom Committee; WRA 1, 2, 3, 4.

CAROL A. DUTTON

1191 Plymouth Ave. Fall River

Elementary

Five things constitute perfect virtue: gravity, magnanimity, earnestness, sincerity, kindness . . . Confucius

Alpha Assistant Secretary 3, Secretary 4; Glee Club 2, 3, 4; Kappa Delta Pi 4; Mixed Chorus 2, 3, 4; Newman Club 2, 3, 4; Public Relations 4; Sophomore Show; Senior Prom Committee; WRA 1, 2, 3, 4.

PATRICIA A. ELLIS

9 Everett Rd. Buzzards Bay

Kindergarten-Primary

The gentle minde by gentle deeds is knowne . . . Spenser

WRA 2, 3, 4.

MARYANN EMERY

11 Martin St. Brockton

Elementary

Grace in women is the secret charm that draws the soul into its circle, and binds a spell around it forever . . . Hazlitt

Dramatic Club 1; Junior Prom Committee; Junior Show; Newman Club 1, 2, 3, 4; Red Cross Club 1; Sophomore Show; WRA 1, 2, 3, 4.

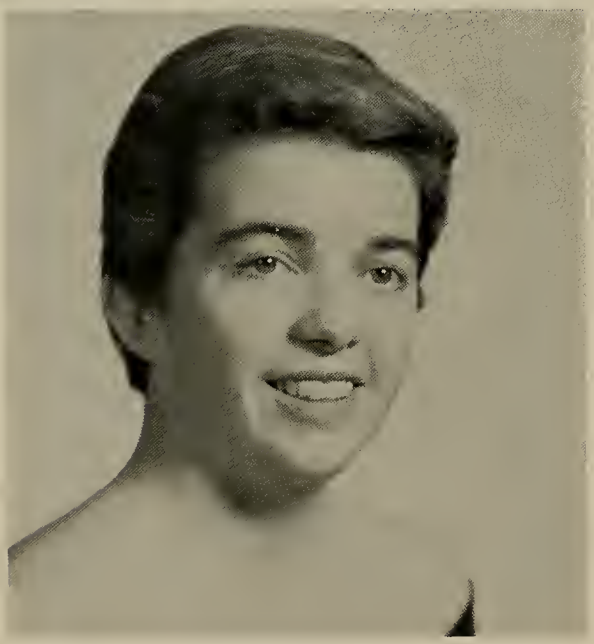

ANN L. FARLEY

13 Lenox Rd. Peabody

Physical Education

Give to the world the best you have and the best will come back to you . . . Bridges

Aquabrytes 3, 4; Dormitory Council 4; Newman Club 1, 2; PEM Club 1, 2, 3, President 4; Sophomore Show; Woodward House Board 4; WRA Div. Rep. 1, 2, Assistant Recording Secretary 3, Recording Secretary 4.

ANNETTE M. FIOLA

1B Landing Rd. Kingston

Kindergarten-Primary

All succeeds with people who are sweet and cheerful . . . Voltaire

ACE 3, 4; Newman Club 4; WRA 1, 2, 3, 4.

HELEN R. FLANGHEDDY

128 Whittenton St. Taunton

Math-Science

Excellent things are rare . . . Plato

Junior Show; Kappa Delta Pi 3, 4; Newman Club 2, 3, 4; Sophomore Show; WRA Div. Rep. 1, 2, 3, 4.

JANE A. FOOTE

Union St. Marshfield

Elementary

In fellowship well could she laugh and talk . . . Chaucer

ACE 4; Junior Prom Committee; Junior Show; Sophomore Show; Woodward House Board 1, 2, Treasurer 4; WRA 1, 2, 3, 4.

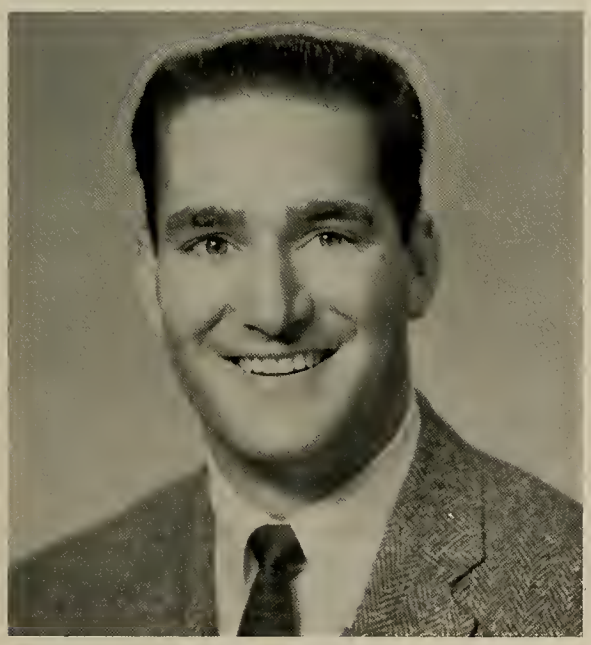

ROBERT A. FREYERMUTH

35 East Center St. West Bridgewater

Elementary

Keep it cool: it will all be one a hundred years hence . . . Emerson

MAA 1, 2, 3, 4; Men's Club 1, 2, 3, 4; Baseball 1, 2, 3, 4; Intramural Basketball 1, 2, 4.

PAUL F. GIBERTI

355 South Ave. Whitman

Elementary

Whoever is foremost, leads the herd . . . Schiller

Class President 2, 3, 4; Civic Committee 1, 2; Election Committee 1, 2, 3, 4; Junior Prom Committee; Junior Show; Kappa Delta Pi 4; MAA 1, 2, 3, 4; Men's Club 1, 2, 3, 4; SCA Council Member 1, 2, 3, 4; Sophomore Show; Intramural Basketball 1, 2, 3, 4.

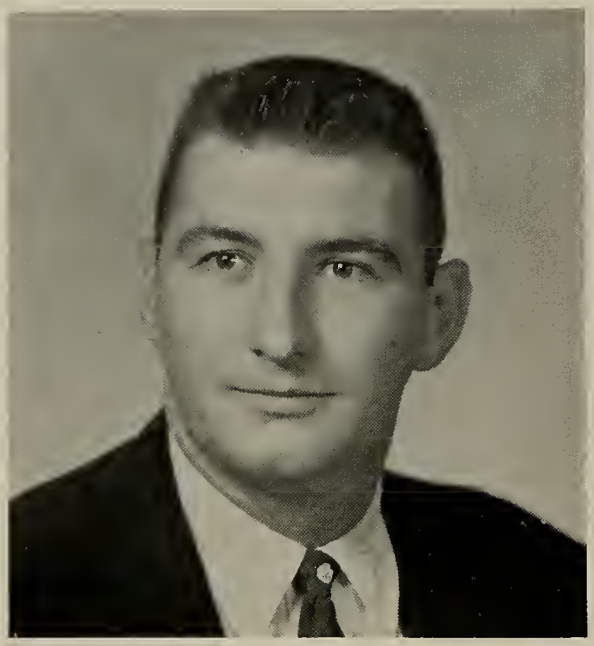

BERNARD L. GILMETTI

11 Cobb Ave. Brockton

Elementary

I do not in the least object to a sport because it is rough . . . T. Roosevelt

MAA 1, 2, 3, 4; Men's Club 1, 2, 3, 4; Newman Club 1, 2, 3, 4; Sophomore Show; Basketball 1, 2, 3, Captain 4; Soccer 1, 2, 3, 4; Track 1, 2, 3, 4.

DONALD A. GIRARD

1163 Summer St. Bridgewater

History

Politeness is good nature regulated; by good sense . . . Sydney Smith

Herodotus Club 3, 4; MAA 1, 2, 3, 4; Men's Club 1, 2, 3, 4; Newman Club 1, 2, 3, 4; Sophomore Show.

ANNE RITTER GRANT

90 Parker Rd. Wellsley

Elementary

The happiness of the heart causeth a faire colour in the face . . . Florio

ACE 1, 2, 3, 4; Christian Fellowship 1, 2, 3, 4; Junior Prom Committee; SCA Div. Rep. 1, 2, Assistant Treasurer 3, Treasurer 4; Sophomore Show; WRA 1, 2, 3, 4.

ANN MARIE GUIDOBONI

Obery Heights Plymouth

Elementary

Not bold, not shy, not tall, but a happy mingling of them all . . . Author Unknown

ACE 3, 4; Junior Prom Committee; Newman Club 1, 2, 3, 4; Sophomore Show; WRA 1, 2, 3, 4.

MILDRED D. HALTER

41 Dunham St. Attleboro

Elementary

The gift of gaiety may itself be the greatest good fortune . . . Irwin Edman

ACE 4; Dormitory Council 4; Dramatic Club 1; Junior Prom Committee; Junior Show; Menorah Club 1, 2, 3, Vice President 4; Senior Prom Committee; Sophomore Show; Woodward House Board; WRA 1, 2, 3, 4.

JACALYN HARMON

314 Safford St. Wollaston

Physical Education

No matter what I say, all that I really love is the rain that flattens on the bay and the eel grass in the cove . . . Nothing in this place . . . E. St. Vincent Millay

Alpha Art Editor; Assembly Committee 1, 2, 3, Chairman 4; Library Committee 1, Secretary 2, Chairman 3, 4; PEM Club 1, 2, 3, 4; Sophomore Show; WRA 1, 2, 3, 4.

ANNE M. HOPP

194 North Main St. Acushnet

Elementary

She said little but to the purpose . . . Byron

Newman Club 2, 3; WRA 1, 2, 3, 4.

MARIE L. IANTUONI

724 Plain St. Brockton

Elementary

I will hold forth the right hand of fellowship . . . Coleridge

Dramatic Club 1; Junior Prom Committee; Junior Show; Newman Club 1, 2, 3, 4; Red Cross Club 1; Sophomore Show; WRA 1, 2, 3, 4.

MARILYN L. JACKSON

45 Bay St. New Bedford

English

And beautiful maidens moved down in the dance with the magic of motions and sunshine of glance . . . Whittier

Aquabrytes 2, 3; Christian Fellowship 1, 2, 3, 4; Dormitory Council 4; Junior Prom Committee; Junior Show; Modern Dance Club 2, 3, 4; Red Cross Club 1; Sophomore Show; Woodward House Board 4; WRA 1, 2, 3, 4.

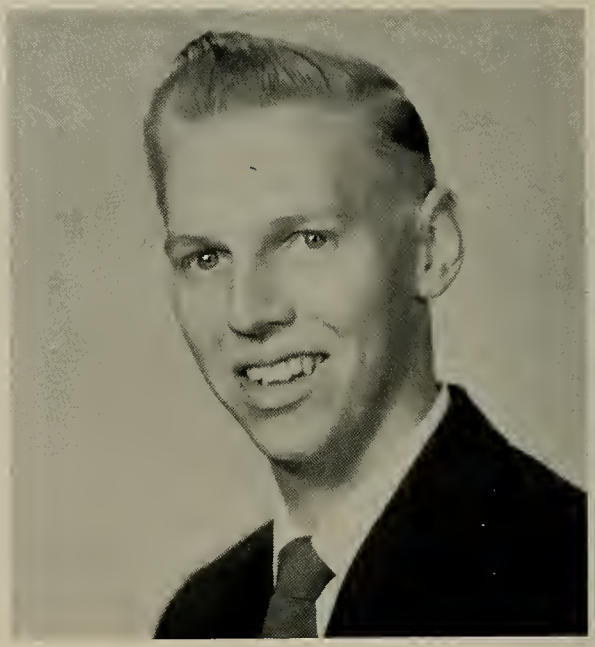

C. EDMUND JEPPSON

11 Holmes St. Brockton

History

Life is not life at all without delight . . . Coventry Patmore

Choraliers 1; Junior Show; MAA 1, 2, 3, 4; Men's Club 1, 2, 3, 4; Sportive Gentry 1; Track 1, 2.

ROBERTA F. JONES

245 Park St. Stoughton

Physical Education

Those make friends who do friendly acts . . . Gracian

Aquabrytes 2, 3, 4; Junior Show; Newman Club 1, 2, 3, 4; PEM Club 1, 2, 3, 4; Sophomore Show; WRA 1, 2, Activity Director 3, 4.

WALTER H. KAETZER

58 Hollis St. South Weymouth

Elementary

Suppress me if you can! I am a merry jest! . . . Author Unknown

MAA 1, 2, 3, 4; Men's Club 1, 2, 3, 4.

JOHN F. KENNEALLY

170 North Central St. East Bridgewater

History

Life is not so short but that there is always time for courtesy . . . Emerson

Junior Prom Committee; MAA 1, 2, 3, 4; Men's Club 1, 2, 3, 4; Newman Club 1, 2, 3, 4; Sophomore Show.

DONALD R. KETCHAM JR.

487 Pine St. South Weymouth

French

Know then thyself, presume not God to scan; the proper study of mankind is man . . . Pope

French Club 3, Secretary 4; MAA 1, 2, 3, 4; Men's Club 1, 2, 3, 4; Newman Club 4.

JANICE R. KING

320 New Boston Rd. Fall River

History

A cheerful temper will make beauty attractive, knowledge delightful, and wit good natured . . . Addison

Modern Dance Club 2, 3, 4; Newman Club 1, 2, 3, 4; Sophomore Show; Woodward House Board 1, 2; WRA 1, 2, Div. Rep. 3, 4; Cheerleader 3, Captain 4.

PAULA L. KOTILAINEN

15 Alpine St. Milbury

Physical Education

Things don't turn up in this world unless somebody turns them up . . . Charles Buxton

Aquabrytes 2, 3, Aquacade Chairman 4; Christian Fellowship 1, 2, 3, 4; Dormitory Council Treasurer 4; PEM Club 1, 2, Assistant Treasurer 3, Treasurer 4; Sophomore Show; WRA 1, 2, 3, Activity Director 4.

JANET M. KROCKTA

34 Garden St. East Taunton

English

Patience and gentleness is power . . . Leigh Hunt

Newman Club 2, 3; WRA 1, 2, 3, 4.

NOREEN A. KRUKONIS

179 Main St. Bridgewater

Physical Education

If you do not think about a future you cannot have one . . . Galsworthy

Newman Club 1, 2, 3, 4; PEM Club 1, 2, 3, 4; Sophomore Show; WRA 1, 2, 3, 4.

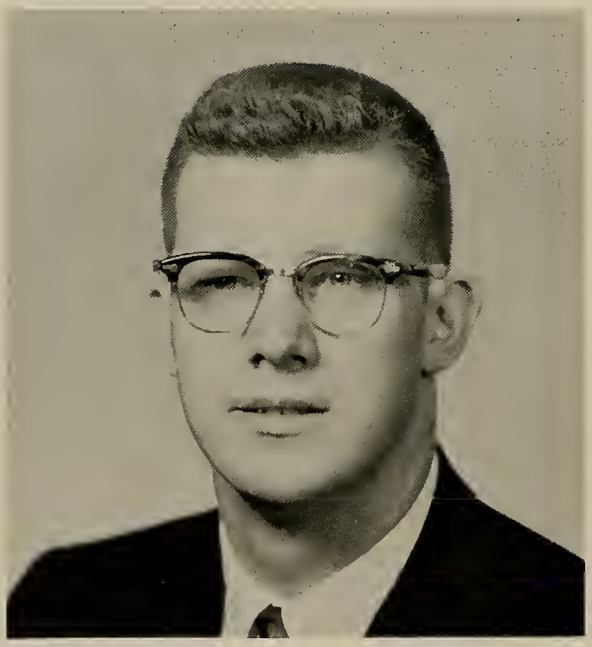

LAWRENCE GEORGE LAMBROS

59 Lakehurst St. Weymouth

Elementary

Though we cannot outvote them, we will out argue them . . . Johnson

Campus Comment 2; Day Student Council Assistant Treasurer 3; MAA 2, 3, 4; Men's Club 2, 3, 4; Public Relations 3, 4.

ROGER C. LAMOUREUX

879 Bay St. Taunton

Elementary

Without music life would be a mistake . . . Nietzsche

Campus Comment 4; Junior Show; MAA 1, 2, 3, 4; Men's Club 1, 2, Secretary 3, President 4; Newman Club 3, 4; SCA Div. Rep. 3, 4; Intramural Basketball 1, 2, 4, Director 3.

PRISCILLA A. LANG

120 Franklin St. Arlington 74

Physical Education

What we've got to do is, keep our spirits and be neighborly . . . Dickens

Dormitory Council 1; PEM Club 1, 2, 3, 4; Sophomore Show; WRA 1, 2, 3, Activity Director 4.

ELIZABETH F. LAPALME

46 Hebron Ave. Hebronville

Elementary

The mildest manners and the gentlest heart . . . Homer

ACE 3, 4; Campus Comment 3; Dormitory Council 3; French Club 3, 4; Newman Club 1, 2, 3, 4; Organ Club 4; Tillinghast House Board 3; WRA 1, 2, 3, 4.

JEANETTE M. LATIMER

80 King St. Watertown

Elementary

Sincerity and truth are the basis of every virtue . . . Confucius

Aquabrytes 3; ACE 1, 4; Canterbury Club 1; Christian Fellowship 1, 2; SCA Div. Rep. 3; Herodotus Club 3; Sophomore Show; Junior Show; Junior Prom Committee; WRA 1, 2, 3, 4.

CAROLE A. LAWSON

23 Greystone Ave. Bradford

Elementary

Whatever is worth doing is worth doing well . . . Chesterfield

ACE 4; Dormitory Council 4; Junior Show; Modern Dance Club 1, Secretary 2, 3, 4; Newman Club 1, 2, 3, 4; Sophomore Show; Woodward House Board 4; WRA 1, 2, 3, Activity Director 4.

CYNTHIA A. LEAL

32 Atlantic St. South Dartmouth

History

No one knows like a woman how to say things which are at once gentle and deep . . . Victor Hugo

Campus Comment 2, 3; Dormitory Council 4; Newman Club 2, 3, 4; Public Relations 2, 3; Sophomore Show; Tillinghast House Board Vice President 4; WRA 1, 2, 4, Activity Director 3.

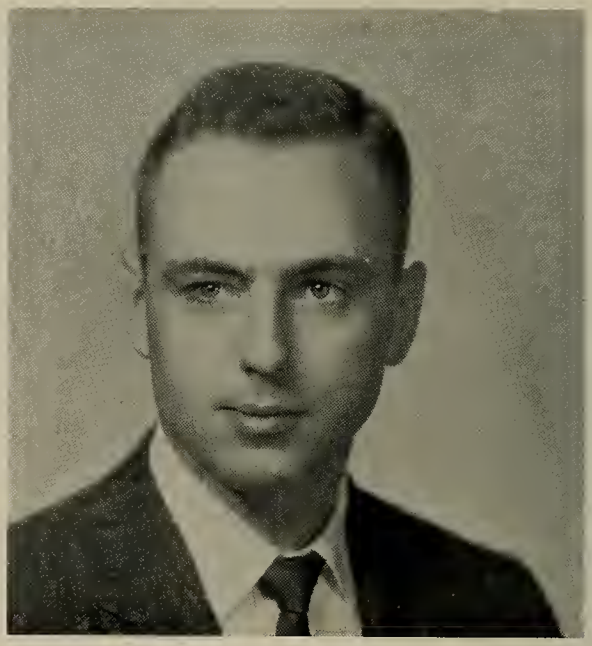

PAUL J. LINEHAN

26 Fifteenth St. Haverhill

History

Only actions give to life its strength, as only moderation gives it its charm . . . Richter

MAA 1, 2, Treasurer 3, President 4; Men's Club 1, 2, 3, 4; Newman Club 1, 2, 3; SCA Council Member 2, Delegate 3; Sophomore Show; Baseball 1; Basketball 1, 2, 3, JV Coach 4; Soccer 2, 3, 4.

DONNA R. LOASBY

35 Auburn St. Clinton

Physical Education

Gentle in method, strong in performance . . . Aquaveva

Aquabrytes 2, 3, 4; Campus Comment 2; Christian Fellowship 1, 2, 3, 4; College Ring Committee 2; Junior Prom Committee; Junior Show; PEM Club 1, 2, 3, 4; Sophomore Show; WRA 1, 2, 3, Activity Director 4.

RAYNA LOGVIN

211 Spring St. Brockton

English

The press . . . is . . . the friend of reason . . . Colton

Campus Comment 2, Assistant Feature Editor 2, News Editor 3, Executive Editor 4; Junior Show; Kappa Delta Pi 3, 4; Menorah Club 1, Librarian 2, Secretary 3, 4; Sophomore Show; WRA 1, 2, 3, 4.

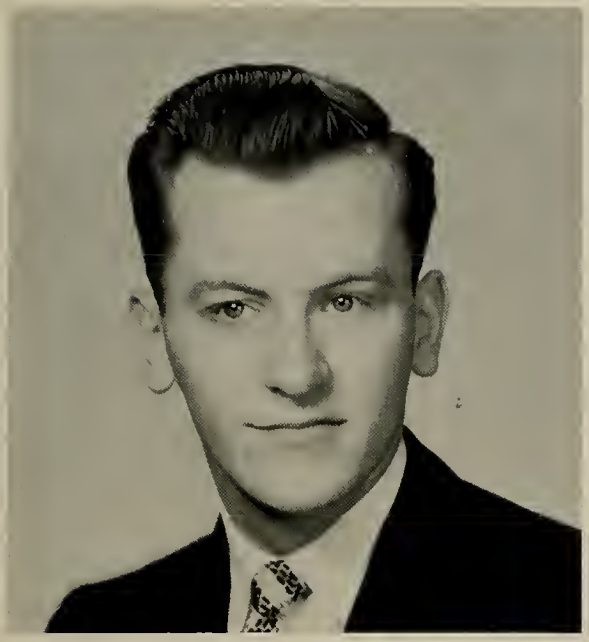

JOHN W. LOMBARD

94 Wessagussett Rd. North Weymouth

Math-Science

Sincerity, conviction, and zeal are but a few traits of true manhood . . . Sterne

Junior Prom Chairman; Junior Show; Sophomore Show; MAA 1, 2, 3, 4; Men's Club 1, 2, 3, 4; Newman Club 3, 4; SCA Div. Rep. 3, 4; Track 1, 2, 3, Captain 4.

RICHARD P. LOMBARDI

25 Dover St. Brockton

English

If you have knowledge let others light their candle at it . . . Fuller

Campus Comment 2; Civic Committee Chairman 4; MAA 1, 2, 3, 4; Men's Club 1, 2, 3, Delegate 4; Newman Club 4; SCA Delegate 3, 4; Baseball 2, 3, 4.

LEON A. LONG

160 North Main St. Raynham

English

Individuality is everywhere to be spared and respected as the root of everything good . . . Richter

Dramatic Club 1; MAA 1, 2, 3, 4; Mén's Club 1, 2, 3, 4; Menorah Club 2.

MARY E. LOVELL

2 Shays St. Amherst

Kindergarten-Primary

Let me be the one to do what is to be done . . . Author Unknown

ACE 1, 2, 3, 4; Christian Fellowship 1, 2, 4, Treasurer 3; Glee Club 1, Librarian 2, 3, President 4; Junior Show; Mixed Chorus 2, 3, 4; Sophomore Show; WRA 1, 2, 3, 4.

CYNTHIA MAJOR LOVERIN

393 Spring St. West Bridgewater

Math-Science

For they can conquer who believe they can . . . Dryden

Christian Fellowship 3; Kappa Delta Pi 4; Sophomore Show; WRA 1, 2, 3, 4.

JUDITH E. LYONS

100 Myrtle Ave. Wakefield

History

Style is the dress of thoughts . . . Chesterfield

Christian Fellowship 1, 4; Herodotus Club 4; Junior Show; Sophomore Show; WRA 1, 2, 3, 4.

MARY F. MACIEL

11 Lee St. Somerville

Physical Education

The soul would have no rainbow had the eyes no tears . . . Author Unknown

Dormitory Council 4; Newman Club 1, 2, 3, 4; PEM Club 1, 2, 3, 4; Sophomore Show; Woodward House Board 4; WRA 1, 2, 3, Activity Director 4.

MARGARET C. MacLEOD

33 Avalon Ave. Quincy

Elementary

The wise carry their knowledge, as they do their watches, not for display but for their own use . . . Author Unknown

ACE 4; Christian Fellowship 3, 4; Kappa Delta Pi 4; Senior Prom Committee; WRA 2, 3, 4.

JEAN M. MacVICAR

299 School St. Mansfield

Kindergarten-Primary

She shpeaketh not, yet there lies conversation in her eyes . . . Longfellow

WRA 1, 2, 3, 4.

CAROLYN L. MADDEN

25 Sherman Court Medford 55

Kindergarten-Primary

A sweet attractive kinde of grace . . . Edmund Spenser

ACE 1, 2, 4, Treasurer 3; Christian Fellowship 1, 2, 3, 4; Dormitory Council 3; Glee Club 1, 2, 3, 4; Mixed Chorus 2, 3, 4; WRA 1, 2, 3, 4; Tillinghast House Board Secretary 3.

ALLEN W. MANN

55 Stetson St. Bridgewater

Math-Science

Give me the ready hand rather than the ready tongue . . . Garibaldi

Christian Fellowship 2, 3, 4; Dramatic Club 4; Junior Show; Sophomore Show; MAA 1, 2, 3, 4; Men's Club 1, 2, 3, 4.

JUDITH P. MARTINSON

77 Main St. Marshfield

Physical Education

A jest breaks no bones . . . Samuel Johnson

Dormitory Council 1, 3, 4; Junior Show; PEM Club 1, 2, 3, 4; Tillinghast House Board 1, 3, President 4; WRA 1, 2, 3, Corresponding Secretary 4.

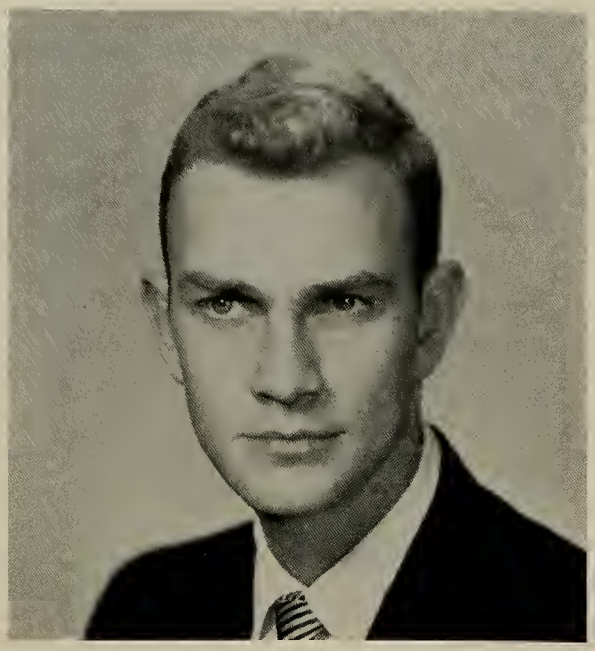

EDWARD J. McGUINNESS

16A Maple Gardens — Fall River

Elementary

With affection beaming in one eye and calculation out of the other . . . Dickens

MAA 1, 2, 3, 4; Men's Club 1, 2, 3, 4; Intramural Basketball 2, 3.

ANNE M. McNAMARA

116 King Ave. — Weymouth 88

History

A contented heart is an even sea in the midst of all storms . . . Author Unknown

Day Student Council Assistant Treasurer 2; Herodotus Club 3, 4; Newman Club 1, 2; WRA 1, 3, 4, Div. Rep. 2.

CATHERINE A. McPHEE

97 Greenfield St. — Lawrence

Elementary

Where there are friends, there is wealth . . . Plautus

Aquabrytes 4, Vice President 3; ACE 1, 4; Dormitory Council 3, 4; Junior Prom Committee; Newman Club 1, 2, 3, 4; Sophomore Show; Woodward House Board 3, 4; Senior Prom Committee; WRA 2, 4, Div. Rep. 1, First Vice President 3.

BARBARA MELLO

142 Fair St. — New Bedford

Elementary

Calm was the sea to which your course you kept . . . Santayana

ACE 1; Newman Club 1, 2; Sophomore Show; WRA 1, 2, 3, 4.

DAVID MELLO

24 Watuppa Heights — Fall River

Elementary

The days of our youth are the days of our glory . . . Byron

Junior Show; MAA 1, 2, 3, 4; Men's Club 1, 2, 3, 4; Newman Club 3, 4; SCA Delegate 4; Sophomore Show; Soccer 1, 2, 3, 4.

PATRICIA A. MELLO

579 Read St. — Somerset

Physical Education

Let ignorance talk as it will, learning has its values . . . LaFontaine

Campus Comment 2; Junior Show; Newman Club 1, 2, 3, 4; PEM Club 1, 2, 3, 4; Sophomore Show; WRA 1, 2, 3, 4; SCA Div. Rep. 3.

ANNETTE M. MESSENGER

122 Ferry Rd. — Salisbury

Kindergarten-Primary

Such a war of white and red within her cheeks . . . Shakespeare

ACE 1; Campus Comment 1; Christian Fellowship 3, 4; Class Secretary 2, 3, 4; Dormitory Council 4; Junior Prom Committee; Junior Show; Modern Dance Club 3, 4; Sophomore Show; Woodward House Board Vice President 4; WRA 1, 2, 3, 4; Cheerleader 3, 4.

CLAIRE A. MITCHELL

12 Samoset St. — Plymouth

Kindergarten-Primary

The reward of a thing well done is to have done it . . . Emerson

WRA 1, 2, 3, 4.

GORDON W. MITCHELL

17 Keith Place — East Bridgewater

Elementary

Be sober, and to doubt perpense, these are the sinews of good sense . . . Sir William Hamilton

Choraliers 1, 2, 3; Campus Comment 1, 2, 3; Civic Committee 1, 2, Chairman 3; Day Student Council 1, 2; MAA 1, 2, 3, 4; Men's Club 1, 2, 3, 4; Mixed Chorus 2, 3; SCA Second Vice President 3; Sophomore Show; Baseball 1, 4; Intramural Director 2.

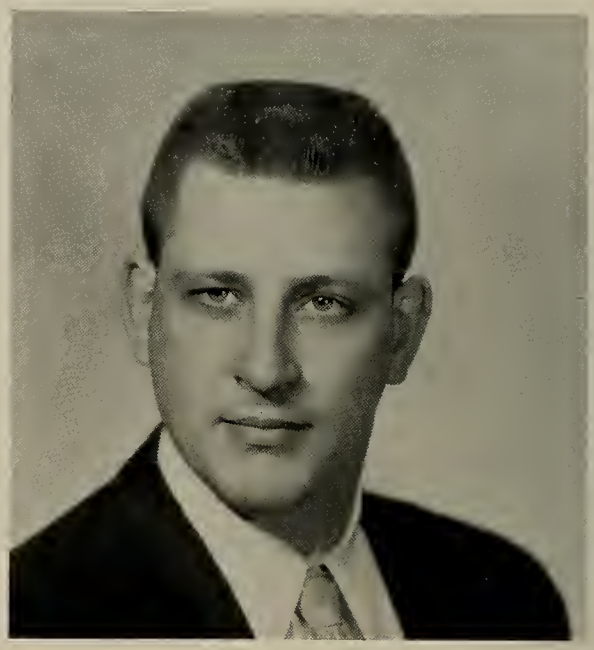

JOHN MITCHELL

76 Lyman St. — North Attleboro

General Science

Man's fortunes are according to his pains . . . Herrick

MAA 1, 2, 3, 4; Men's Club 1, 2, 3, 4.

ROSEMARY P. MOORE

96 Chestnut St. — New Bedford

Physical Education

Where the willingness is great, the difficulties cannot be great . . . Luther

Aquabrytes 3, 4; Dormitory Council 4; Newman Club 1, 2, 3, 4; PEM Club 1, 2, 3, 4; Sophomore Show; Woodward House Board 4; WRA 1, 2, 3, President 4.

BARBARA J. MUIR

2 Orlando St. — Wilbraham

Kindergarten-Primary

Many daughters have done virtuously, but thou excellest them all . . . Proverbs

ACE 1, 2, 3, Corresponding Secretary 4; Christian Fellowship 1, 2, 3, 4; Junior Show; Kappa Delta Pi 3, Treasurer 4; Sophomore Show; Wesley Club 1, 2, 4, Treasurer 3; WRA 1, 2, 4, Div. Rep. 3; SCA Div. Rep. 4.

AGNES H. MURPHY

18 Norwood Ave. Somerville

Physical Education

My days have been so wondrous free . . . Thomas Parnell

Dormitory Council Vice President 4; Junior Show; Newman Club 1, 2, 3, 4; PEM Club 1, 2, 3, 4; Sophomore Show; WRA 1, 2, 3, 4.

JEANNETTE A. NAIMO

38 Duncklee Ave. Stoneham

Elementary

They are never alone who are accompanied by noble thoughts . . . Sidney

Junior Prom Committee; Junior Show; Kappa Delta Pi 3, 4; Public Relations 2; Sophomore Show; WRA 1, 2, 3, 4; Wesley Club 2, 3, 4.

LORETTA NAIMO

38 Duncklee Ave. Stoneham

Elementary

O mirth and innocence . . . Byron

ACE 2; Junior Prom Committee; Junior Show; Kappa Delta Pi 3, 4; Sophomore Show; Wesley Club 1, 2, 3, Treasurer 4; WRA 1, 3, 4, Div. Rep. 2.

SYLVIA A. NETTO

Davisville Rd. East Falmouth

Kindergarten-Primary

In her tongue is the law of kindness . . . Proverbs

ACE 3, 4; Junior Show; Newman Club 3, 4; Sophomore Show; WRA 1, 2, 3, 4.

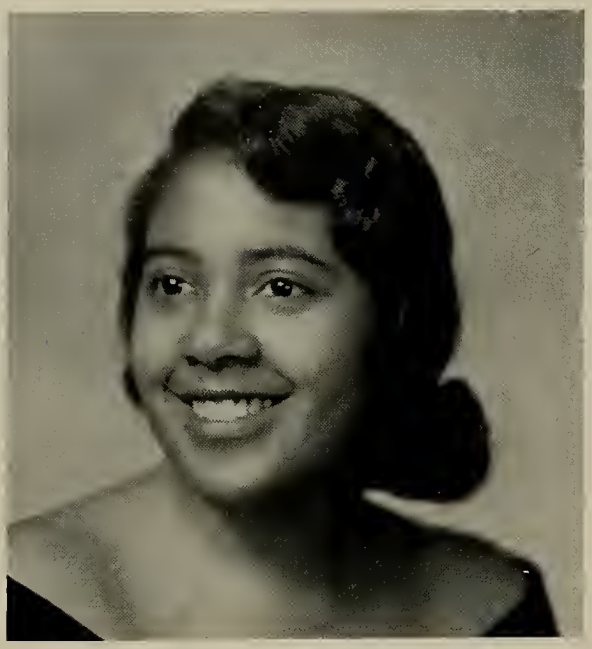

ISABELLE NEVES

45 Crawford St. Boston

Physical Education

Brevity is the soul of wit . . . Author Unknown

Dormitory Council 2, 3, 4; Junior Show; Newman Club 1, 4; PEM Club 1, 2, 3, 4; Sophomore Show; Tillinghast House Board 2, 3, 4; WRA 1, 2, Activity Director 3, 4.

JEAN MONARCH O'BRIEN

101 Hillside Ave. Somerset

Elementary

Good sense and good nature are never separated . . . Dryden

Kappa Delta Pi 3, Historian-Recorder 4; Newman Club 1, 2, 4; Senior Prom Committee; WRA 1, 2, 3, 4.

CHRISTOPHER J. O'BYRNE JR.

24 Moraine St. Brockton

Math-Science

Few things are impossible to diligence and skill . . . Samuel Johnson

MAA 1, 2, 3, 4; Men's Club 1, 2, 3, 4; Track 1, 2.

VIRGINIA MARIE OLIVEIRA

Wood St. Rehoboth

Elementary

My mind's my kingdom . . . Quarles

ACE 1; French Club 3, 4; Junior Prom Committee; Junior Show; Newman Club 3, 4; Sophomore Show; WRA 1, 2, 3, Div. Rep. 4.

CAROLYN A. O'SHEA

153 Hamilton Ave. Lynn

History

I love enthusiasts, exalted people frighten me . . . Joseph Rioux

Campus Comment 2, 3, 4; Chapel Committee 3, Chairman 4; Dormitory Council 2, 3, 4; French Club 2; Herodotus Club 3, 4; Junior Prom Committee; Junior Show; Newman Club 1, 2, 3, 4; Public Relations 4; Sophomore Show; Tillinghast House Board 2, 3, Treasurer 4; WRA 1, 2, 3, 4.

ELIZABETH A. OXNER

1395 Canton Ave. Milton

History

Ever fair and ever young . . . Dryden

Junior Prom Committee; Junior Show; Newman Club 2, 3; Sophomore Show; WRA 1, 2, 3, 4.

BEVERLY COSTA PEREIRA

377 Oak Grove Ave. Fall River

Elementary

Give me leave to speak my mind, and I will through and through . . . Shakespeare

Glee Club 1; Newman Club 1, 2, 3, 4; WRA 1, 2, 3, 4.

AUDREY P. PERKINS

25 Denton St. Brockton

History

Life's a pleasant institution, let's take it as it comes . . . Gilbert

Christian Fellowship 2, 3, 4; Junior Prom Committee; Sophomore Show; WRA 1, 2, 3, 4.

LOUIS D. PERRY, JR.

431 South Front St. New Bedford

English

There is between my will and all offenses a guard of patience . . . Shakespeare

Choraliers 1, 3, 4, President 2; Library Committee 1, 2, 3, 4; Men's Club 1, 2, 3, 4; Newman Club 1; Sophomore Show.

ROSE H. PETRUZZI

Main St. East Brookfield

Physical Education

The way to be happy is to make others so . . . Ingersoll

Junior Show; Newman Club 1, 2, 4; PEM Club 1, 2, 3, 4; Sophomore Show; WRA 1, 2, 3, 4.

NANCY E. PIKE

36 Briggs St. Melrose

Elementary

A sweet expression is the highest type of female loveliness . . . Author Unknown

ACE 2, 3, 4; Christian Fellowship 1, 2, 3, 4, Assistant Treasurer 3, 4; Junior Prom Committee 3; Sophomore Show; Wesley Club 2, 3, Secretary 4; WRA 1, 2, 3, 4.

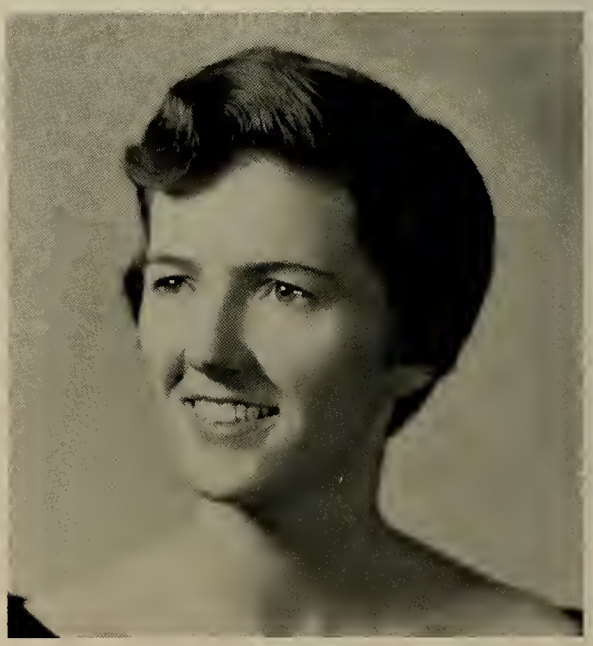

JANICE R. POWERS

121 Laurel St. Melrose

Kindergarten-Primary

Knowledge in truth is the great sun in the firmament . . . Webster

ACE 4; Christian Fellowship 1, 2, 3, 4; Glee Club 2, 3, 4; Junior Show; Kappa Delta Pi 3, 4; Sophomore Show; WRA 1, 2, 3, 4.

ANN L. REARDON

25 Moultrie St. Dorchester

Physical Education

I expect to pass through this world but once; any good thing, therefore that I can do, or any kindness that I can show my fellow-creatures, let me do it now . . . Author Unknown

Dormitory Council 4; Newman Club 2, 3, 4; PEM Club 1, 2, 3, 4; Sophomore Show; WRA 1, 2, 3, 4; Woodward House Board 4.

EDWARD M. REARDON

284 Warren St. Randolph

History

Better late than never, is not half so good a maxim as—better never late . . . Author Unknown

MAA 1, 2, 3, 4; Men's Club 1, 2, 3, 4.

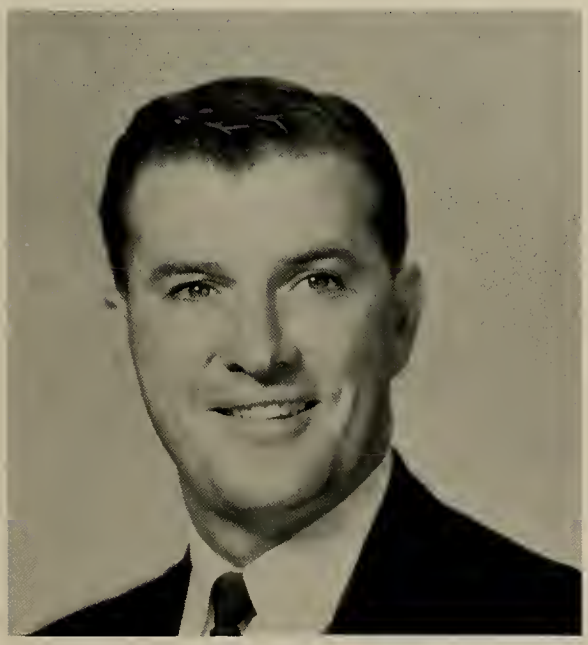

CHARLES H. REED, JR.

167 Charles St. New Bedford

Elementary

The eyes have one language everywhere . . . George Herbert

MAA 1, 2, 3, 4; Men's Club 1, 2, 3, 4.

GENEVIEVE A. ROBERTS

426 Robeson St. Fall River

Elementary

There is nothing like fun, is there? . . . Haliburton

ACE 3, 4; Class Treasurer 2, 3, 4; Junior Prom Committee; Junior Show; Kappa Delta Pi 3, Vice President 4; Newman Club 1, 2, 3, 4; Senior Prom Committee; Sophomore Show; WRA 1, 2, 3, 4.

JOAN M. ROBINSON

7 Perry Ave. Attleboro

Elementary

The comfort of work well done . . . Burr

ACE 1, 2, Vice President 3, President 4; Campus Comment 4; Glee Club 2, 3, 4; Junior Prom Committee; Junior Show; Newman Club 1, 2, 3, Treasurer 4; Red Cross Club 1; Sophomore Show.

FRANCES R. ROSCOE

18 Power Court Greenfield

History

Woman's honor is nice as ermine; it will not bear a soil . . . Dryden

Assembly Committee 3, 4; Dormitory Council 4; French Club 1; Kappa Delta Pi 3, 4; Newman Club 1, 2, 3, 4; Public Relations 3; Sophomore Show; Tillinghast House Board 4; WRA 1, 2, 3, 4.

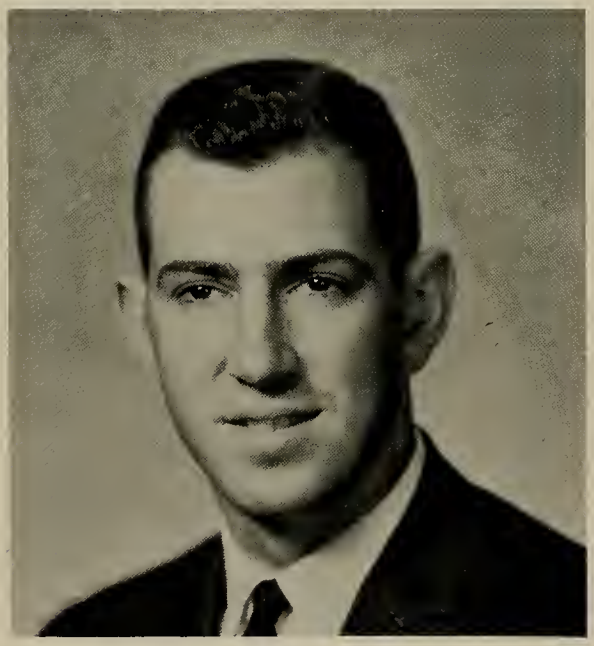

ROBERT M. ROSENBLATT

15 Farrell St. Quincy

Elementary

Born for success he seemed . . . Emerson

MAA 1, 2, Secretary 3, 4; Men's Club 1, 2, 3, 4; Basketball 1, 2, 3; Soccer 3, 4.

JAMES R. RUFFINI

25 Vernon St. Plymouth

History

Blessed is the man who, having nothing to say, abstains from giving us wordy evidence of the fact . . . George Eliot

Herodotus Club 3; MAA 1, 2, 3, 4; Men's Club 1, 2, Treasurer 3, 4; Newman Club 2, 3, 4; Basketball 1, 2, 3, 4; Soccer 1, 2, 3, Captain 4; Track 1, 2, 4.

PATRICIA A. RUGGLES

25 Devoll St. New Bedford

Elementary

A light heart lives long . . . Shakespeare

Campus Comment 2; Glee Club 1, 4, Librarian 2, 3; Mixed Chorus 2, 3; Newman Club 1; Sophomore Show; WRA 1, 2, 3, 4.

NANCY L. SABA

30 Tremont St. Brockton

Physical Education

How far that little candle throws its beam . . . Shakespeare

Aquabrytes 3, President 4; Newman Club 1, 2, 3, 4; PEM Club 1, 2, 3, 4; Sophomore Show; WRA 1, 2, 3, 4.

DAVID G. SALZBERG

3 Donald Road Stoughton

Elementary

Thy quips and thy quiddities . . . Shakespeare

Audio-Visual Club 1, 2, Vice President 3, 4; Choraliers 1; Dramatic Club 1, 2, 3, 4; Junior Show; MAA 1, 2, 3, 4; Men's Club 1, 2, 3, 4; Newman Club 1; Sophomore Show.

ROSANNE D. SCAMPORINO

2 Richmond St. Haverhill

Elementary

To live as fully, as completely as possible, to be happy, is the true aim and end of life . . . Powys

ACE 2, 4; Campus Comment 2; Junior Prom Committee; Junior Show; Newman Club 1, 2, 3, 4; Senior Prom Committee; Sophomore Show; WRA 1, 2, 3, 4.

BARBARA A. SHARPLES

Adamsville Rd. Westport

English

To be gentle is the test of a lady . . . Feltham

Christian Fellowship 3, 4; Dormitory Council 4; Dramatic Club 2; Glee Club 2, 3, 4; Junior Show, Director; Mixed Chorus 2, 3, 4; Sophomore Show, Director; Woodward House Board President 4; WRA 1, 2, 3, 4.

ANNE M. SHEA

255 Stetson St. Fall River

Elementary

A good laugh is sunshine in a house . . . Thackeray

Newman Club 1, 2, 3, 4; Senior Prom Committee; Sophomore Show; WRA 1, 2, 3, 4.

MONICA A. SILVIA

5A Watuppa Heights Fall River

Kindergarten-Primary

Nothing great was ever achieved without enthusiasm . . . Emerson

Campus Comment 1, 2, 3, 4; Civic Committee 1, 2, 3, 4; Day Student Council 4; French Club 4; Glee Club 2, 3, 4; Junior Show 3; Mixed Chorus 2, 3, 4; Newman Club 1, 2, 3, 4; Public Relations 4; Senior Prom Committee; Sophomore Show; WRA 1, 2, 3, 4.

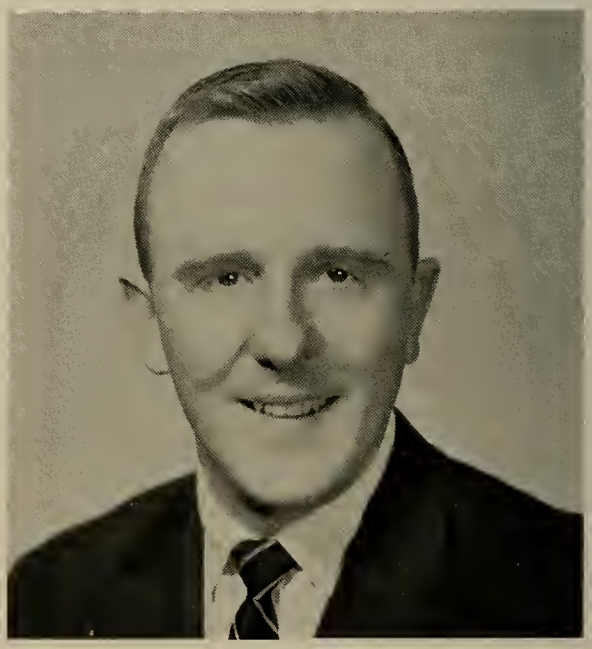

DONALD K. SMITH

297 Grove St. Fall River

History

It is not for man to rest in absolute contentment . . . Southey

Choraliers 2; Campus Comment 2, 3; Class Vice President 3, 4; College Ring Committee; Day Student Council 2, 3, 4; Dramatic Club 4; MAA 1, 2, 3, 4; Men's Club 1, 2, 3, 4; Newman Club 1, 2, 3, 4; Sophomore Show.

JOANNE E. SMITH

Winthrop St. North Dighton

Elementary

Beauty has so many charms one knows not how to speak against it . . . Sterne

ACE 2, 3, Treasurer 4; Christian Fellowship 1, 2, 3, Recording Secretary 4; Glee Club 2, 3, 4; Junior Prom Committee; Junior Show; Mixed Chorus 3, 4; Red Cross Club 1; Senior Prom Committee; Sophomore Show; WRA 1, 2, 3, 4.

ARTHUR J. SOUZA

102 Ashley Boulevard New Bedford

English

Trust not the world, for it never payeth what it promiseth . . . Augustine

MAA 1, 2, 3, 4; Men's Club 1, 2, 3, 4; Newman Club 2, 3, 4.

CHARLOTTE A. SOWA

160 Peckham St. Fall River

Elementary

Be always merry as you can, for no one delights in a sorrowful man . . . Proverbs

Civic Committee 2, 3; Newman Club 1, 2; Senior Prom Committee; Sophomore Show; WRA 1, 2, 3, 4.

BENJAMIN A. SPENCE

47 Vestal St. Fall River

History

A learned man has always riches in himself . . . Phaedrus

Assembly Committee 3; Choraliers 2; Campus Comment 3; Christian Fellowship 2, Corresponding Secretary 3, Vice President 4; Kappa Delta Pi 3, 4; MAA 1, 2, 3, 4; Men's Club 1, 2, 3, 4; Mixed Chorus 3, 4; Sophomore Show.

PAULINE A. STARK

23 Young Ave. Norton

History

It is tranquil people who accomplish much . . . Author Unknown

Christian Fellowship 1, 2, 3, 4; Herodotus Club 3, 4; Junior Show; Sophomore Show; Woodward House Board 4; WRA 1, 2, 3, 4.

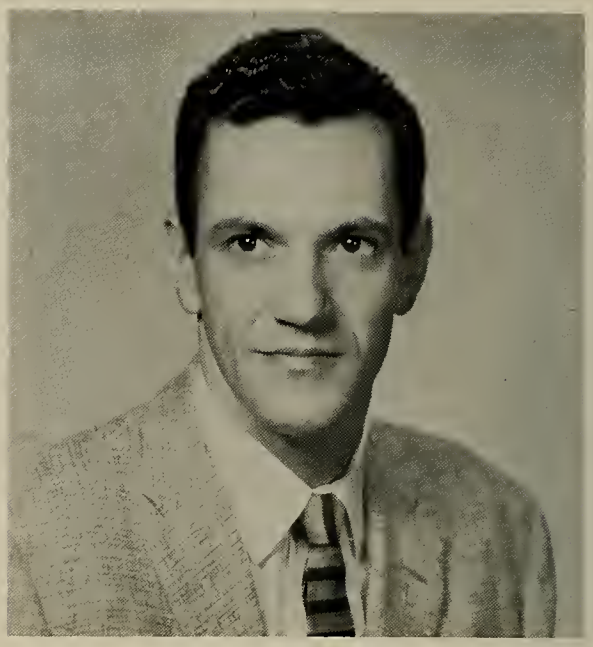

DAVID F. STEPHANSKY

902 Main St. Hanson

History

Will is character in action . . . Author Unknown

Dramatic Club 4; Kappa Delta Pi 3, 4; MAA 1, 2, 3, 4; Men's Club 1, 2, 3, 4.

BARBARA E. STEVENS

129 Cedar St. New Bedford

Physical Education

Conformity is the death of imagination . . . Ryan

Junior Show; PEM Club 1, 2, 3, 4; WRA 1, 2, 3, 4.

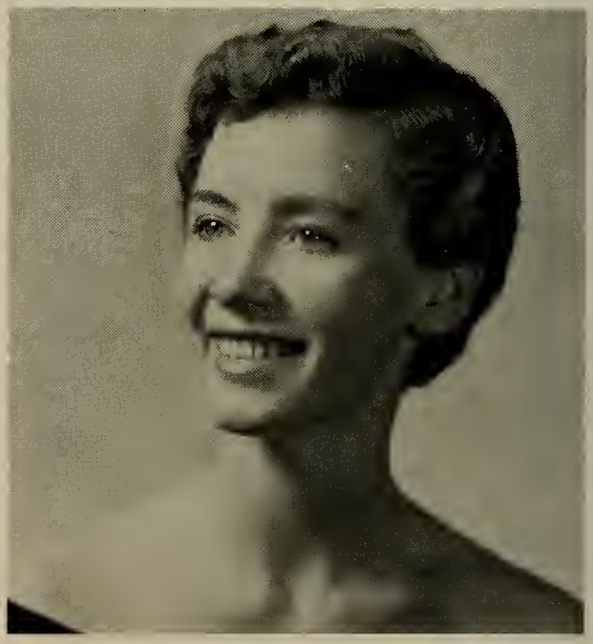

FLORENCE T. SULLIVAN

8 Atherton Rd. Hull

Physical Education

A good disposition is more valuable than gold . . . Author Unknown

Aquabrytes 3, 4; PEM Club 1, 2, 3, 4; Sophomore Show; WRA 1, 2, 3, 4.

JOAN M. SULLIVAN

35 Vaughn Court — Stoughton

History

Faithfulness and sincerity first of all . . . Confucius

Campus Comment 2, Exchange Editor 3, 4; Newman Club 1, 2, 3, 4; Sophomore Show; WRA 1, 2, 3, 4.

JACQUELINE L. SWANSON

10 First St. — Brockton

Elementary

We can do more good by being good than in any other way . . . Rowland Hill

Christian Fellowship 4; WRA 1, 2, 3, 4.

KAY I. SWANSON

54 Field St. — Brockton

Kindergarten-Primary

A good character is for remembrance . . . Plah-Hotep

Christian Fellowship 3, 4; WRA 1, 2, 3, 4.

THERESA B. SWARTZ

1104 Main St. — Westport

History

Even virtue is more fair when it appears in a beautiful person . . . Virgil

Christian Fellowship 2, 3, 4; Dormitory Council 4; Dramatic Club 2; Junior Prom Committee; SCA Vice President 4; Woodward House Board 4; WRA 1, 2, 3, 4.

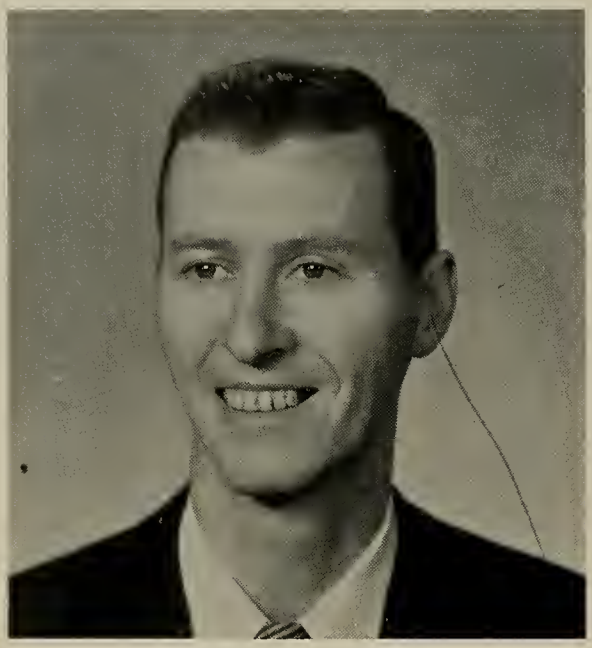

CHARLES T. SWEENEY

248 Beulah St. Whitman

History

Restraint is the golden rule of enjoyment . . . Landon

Day Student Council 4; Dramatic Club 4; MAA 1, 2, 3, 4; Men's Club 1, 2, 3, 4; Newman Club 4; Baseball 2.

MARY E. SYLVIA

699 Wareham St. Middleboro

History

Good humor is one of the best articles of dress one can wear in society . . . Thackeray

Newman Club 3, 4; Sophomore Show; WRA 1, 2, 3, 4.

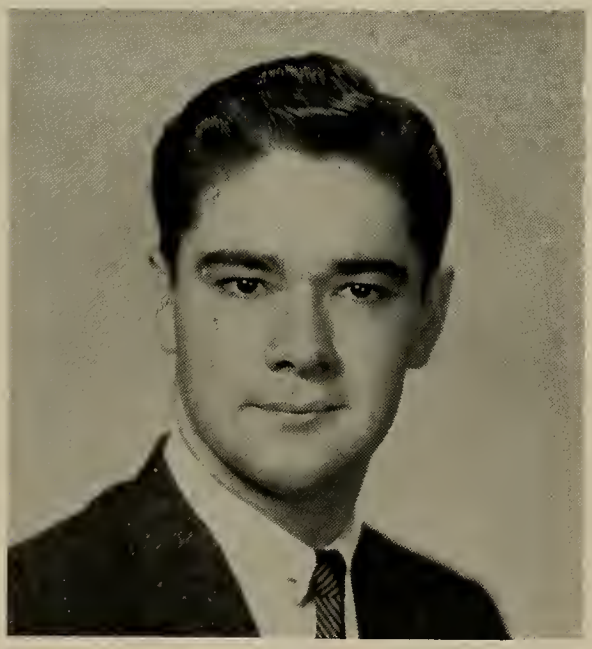

EDMUND F. TAVARES

90 Penniman St. New Bedford

History

Good taste rejects excessive nicety; it treats little things as little things, and is not hurt by them . . . Fenelon

Dramatic Club 4; Junior Show; MAA 1, 2, 3, 4; Men's Club 1, 2, 3, 4; Newman Club 3, 4.

EDMUND G. TEIXEIRA

89 DeWert Ave. Taunton

History

How beautiful a day can be when kindness touches it . . . Elliston

Herodotus Club 3, 4; Junior Show; MAA 1, 2, 3, 4; Men's Club 1, 2, 3, 4; Sophomore Show; Baseball 1, 2, 3, 4.

DAVID F. TERRY

60 Wingold St. Fall River

Earth Science

Imagination is the eye of the soul . . . Joubert

Audio-Visual Club 1, President 2, 3, 4; Christian Fellowship 4; Dramatic Club 1, 2, 3, 4; Glee Club 1; Junior Show; MAA 1, 2, 3, 4; Men's Club 1, 2, 3, 4; Sophomore Show; Track 3, 4.

JOHN THOMPSON

46 Oregon St. Fall River

Elementary

The actions of men are best interpreters of their thoughts . . . Locke

Junior Show; MAA 1, 2, 3, 4; Men's Club 1, 2, 3, 4; Newman Club 3, 4; Sophomore Show; Baseball 1; Soccer 1, 2, 3, 4; Track 2, 3.

JANE E. TUTTLE

Hallet Lane Chatam

English

The voice is the flower of beauty . . . Zeno

Assembly Committee 4; Dormitory Council 4; Junior Show; Library Committee 1, 2, 3, 4; Modern Dance Club 1, 2, 3, Director 4; Woodward House Board Secretary 4; Sophomore Show; WRA 1, 2, 4, Treasurer 3.

SHEILA J. TUTTLE

851 Middle St. Fall River

Elementary

No gems, no gold she needs to wear; she shines intrinsically fair . . . Thomas Bedingfield

Glee Club 2; Junior Show; Newman Club 1, 4; WRA 1, 2, 3, 4.

CAROL A. TWEEDIE

34 Hunter St. New Bedford

Elementary

Diligence is the mother of good fortune . . . Cervantes

ACE 4; Campus Comment 2; Dormitory Council 4; Junior Prom Committee 3; Junior Show; Newman Club 1, 2, 3, President 4; Senior Prom Committee; Sophomore Show; Woodward House Board; WRA 1, 2, 4, Second Vice President 3.

MARIE A. VIELLA

9 Suosso's Lane Plymouth

Kindergarten-Primary

Out of the abundance of the heart, the mouth speaketh . . . Luke

WRA 1, 2, 3, 4.

MARY JANE VIRGONA

307 Front St. Weymouth

Elementary

In quietness and confidence shall be your strength . . . Isciah

Newman Club 1, 2, 3, 4; WRA 1, 2, 3, 4.

PATRICIA L. WARD

46 Filbert St. Quincy

Elementary

A good heart's worth gold . . . Shakespeare

ACE 4; Dormitory Council 4; Junior Prom Committee 3; Junior Show; Newman Club 1, 2, 3, 4; Public Relations 4; Woodward House Board 4; WRA 1, 2, 3, 4; Senior Prom Committee.

GENE S. WILBUR

P.O. Box 11 North Dartmouth

History

The unspoken word never does harm . . . Kossuth

MAA 1, 2, 3, 4; Men's Club 1, 2, 3, 4.

RICHARD E. WILLIAMS

52 Taylor Ave. Brockton

History

Words without actions are the assassins of idealism . . . Hoover

MAA 1, 2, 3, 4; Men's Club 1, 2, 3, 4; Newman Club 1, 2; Sophomore Show.

SHIRLEY A. WILLIAMS

Wareham Rd. South Carver

Elementary

A companion that is cheerful is worth gold . . . Walton

ACE 3, 4; Newman Club 1, 2, 3, 4; Sophomore Show; WRA 1, 2, 3, 4.

DOROTHY WISHNEFSKY

332 North St. New Bedford

English

Earth has nothing more tender than a woman's heart when it is the abode of piety . . . Author Unknown

Alpha Assistant Treasurer 3, Treasurer 4; Campus Comment Literary Editor 3; Modern Dance Club 4; Menorah Club 1, Secretary 2, President 3, 4; Sophomore Show; WRA 1, 2, 3, 4.

ALAN R. WONSON

285 East St. Bridgewater

Elementary

Let each man do his best . . . Shakespeare

Alpha Photography Editor 4; Christian Fellowship 2, 3, Treasurer 4; Junior Show; MAA 1, 2, 3, 4; Men's Club 1, 2, 3, 4; Mixed Chorus 1, 2, 3; Sophomore Show.

PATRICIA M. WOOD

501 Main St. Westport

Physical Education

For how many things which for our own sake we should do, do we perform for the sake of others? . . . Cicero

Alpha Sports Editor 4; Dormitory Council President 4; Junior Show; Newman Club 3, 4; PEM Club 1, 2, 3, Vice President 4; Sophomore Show; WRA 1, 2, 3, 4.

JOAN F. ZEELAND

17 Troy St. Brockton

English

Earth's noblest thing—a woman perfected . . . Lowell

Junior Show; WRA 1, 2, 3, 4.

— CLASS OF 1959 —

AINSLEIGH, VIRGINIA M.
ALDEN, HARVEY M.
ALLEN, SAMUEL W.
ANDERSON, BARBARA M.
ANDERSSON, ALMA JANE
ANDRADE, GLORIA SANTOS
BABCOCK, D. BRUCE
BAILEY, FLORENCE J.
BAILEY, LORRAINE E.
BANNAN, DANIEL E.
BARRY, W. KATHLEEN
BAZER, GERALD
BEATTIE, KATHRYN
BENT, HAROLD E.
BEURMAN, DONALD F.
BOISSONNEAU, MARIAN AZEVEDO
BOOTH, WILLIAM E.
BOTSEAS, ROUBINE
BROCK, DONALD C.
BROWN, MILDRED BLACKMAN
BRUNO, WILLIAM S.
BUCKLEY, J. JOHN
BUMPUS, RONALD F.
BURBRIDGE, NANCY
BURGESS, PRISCILLA HOLLANDER
BURKE, JEANNE B.
CABRAL, EDWARD M.
CAMACHO, JOSEPH G.
CAMPBELL, ELAINE M.
CANNIFF, MARY LOU
CARDOZA, ERNEST
CARLI, JOHN A.
CHAMBERS, JANET M.
CHRISTENSEN, BARBARA E.
CHURBUCK, JANET
CLAIRMONT, PAULA M.
CLEARY, PAULINE M.
COELHO, ROGER A.
COLLINS, PATRICIA A.
CONNOR, BARBARA A.
CONNORS, JOHN J.
COREY, SANDRA E.
COSTA, M. CELESTE
COUGHLIN, ALICE THERESA
COVILLE, PETER F.
COYLE, CORNELIA E.
CROKE, WILLIAM E.
CUMMINGS, CAROL M.
CUMMINGS, ROBERT F.
DARLING, MURIEL REILLY
DEMONE, MARGARET A.
DENNIS, BARBARA L.
DEKTRADEUR, MURIEL DONAHUE
DIONNE, HENRY J.
DOHERTY, ELSIE A.
DOYLE, WILLIAM L.
DUNHAM, NANCY E.
DUTTON, CAROL A.
ELLIS, PATRICIA A.
EMERY, MARYANN
FARLEY, ANN L.
FIOLA, ANNETTE M.
FLANGHEDDY, HELEN R.
FOOTE, JANE A.
FREYERMUTH, ROBERT A.
GIBERTI, PAUL F.
GILMETTI, BERNARD L.
GIRARD, DONALD A.
GRANT, ANNE RITTER
GUIDOBONI, ANN MARIE
HALTER, MILDRED
HARMON, JACALYN
HOPP, ANN M.
HUGHES, VINCENT J.
IANTUONI, MARIE L.
JACKSON, MARILYN L.
JEPPSON, C. EDMUND
JONES, ROBERTA F.
KAETZA, WALTER
KENNEALLY, JOHN F.
KETCHAM, DONALD R.
KING, JANICE R.
KOTILAINEN, PAULA L.
KROCKTA, JANET M.
KRUKONIS, NOREEN A.
LAMBROS, LAWRENCE G.
LAMOUREUX, ROGER
LANG, PRISCILLA
LAPALME, ELIZABETH
LATIMER, JEANNETTE M.
LAWSON, CAROLE A.
LEAL, CYNTHIA A.
LINEHAN, PAUL J.
LOASBY, DONNA RAE
LOGVIN, RAYNA
LOMBARD, JOHN W.
LOMBARDI, RICHARD P.
LONG, LEON A.
LOVELL, MARY E.
LOVERIN, CYNTHIA MAJOR
LYONS, JUDITH E.
MACIEL, MARY F.
MacLEOD, MARGARET C.
MacVICAR, JEAN M.
MADDEN, CAROLYN L.
MANN, ALLEN
MARTINSON, JUDITH P.
McGUINNESS, EDWARD J.
McNAMARA, ANN M.
McPHEE, CATHERINE A.
MELLO, BARBARA
MELLO, DAVID
MELLO, PATRICIA A.
MESSENGER, ANNETTE M.
MITCHELL, CLAIRE A.
MITCHELL, GORDON
MITCHELL, JOHN
MOORE, ROSEMARY P.
MUIR, BARBARA
MURPHY, AGNES H.
NAIMO, JEANNETTE A.
NAIMO, LORETTA
NETTO, SYLVIA A.
NEVES, ISABELLE
O'BRIEN, JEAN MONARCH
O'BYRNE, CHRISTOPHER J.
OLIVEIRA, VIRGINIA M.
O'SHEA, CAROLYN A.
OXNER, ELIZABETH
PEREIRA, BEVERLY COSTA
PERKINS, AUDREY P.
PERRY, LOUIS D.
PETRUZZI, ROSE H.
PIKE, NANCY E.
POWERS, JANICE R.
REARDON, ANN L.
REARDON, EDWARD M.
REED, CHARLES H.
ROBERTS, GENEVIEVE A.
ROBINSON, JOAN M.
ROSCOE, FRANCES R.
ROSENBLATT, ROBERT M.
RUFFINI, JAMES R.
RUGGLES, PATRICIA
SABA, NANCY L.
SALZBERG, DAVID G.
SCAMPORINO, ROSANNE D.
SHARPLES, BARBARA A.
SHEA, ANN M.
SHEA, GERALD K.
SILVIA, MONICA A.
SMITH, DONALD K.
SMITH, JOANNE E.
SOUZA, ARTHUR J.
SOWA, CHARLOTTE A.
SPENCE, BENJAMIN A.
STARK, PAULINE A.
STEPHANSKY, F. DAVID
STEVENS, BARBARA E.
SULLIVAN, FLORENCE T.
SULLIVAN, JOAN M.
SWANSON, JACQUELINE
SWANSON, KAY I.
SWARTZ, THERESA B.
SWEENEY, CHARLES T.
SYLVIA, MARY E.
TAVARES, EDMUND F.
TEIXEIRA, EDMUND
TERRY, DAVID F.
THOMPSON, JOHN
TUTTLE, JANE E.
TUTTLE, SHEILA J.
TWEEDIE, CAROL A.
VIELLA, MARIE E.
VIRGONA, MARY JANE
WARD, PATRICIA L.
WILBUR, GENE S.
WILLIAMS, RICHARD E.
WILLIAMS, SHIRLEY A.
WISHNEFSKY, DOROTHY
WONSON, ALAN R.
WOOD, PATRICA M.
ZEELAND, JOAN F.

Each departed friend is a magnet that attracts us to the next world . . .
JEAN RICHTER

IN MEMORIAM

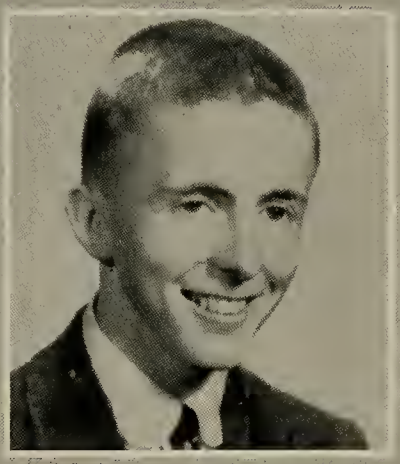

LAWRENCE J. CAVANAUGH
Class of 1959

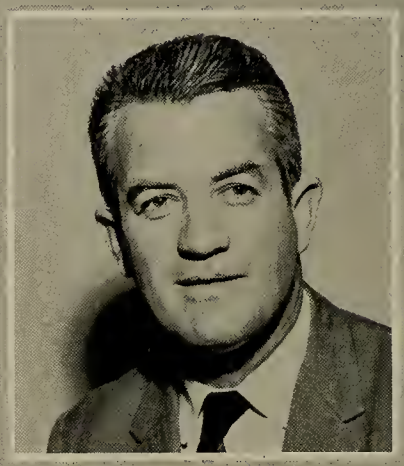

JOHN H. FITZGERALD
B.S.Ed., M.Ed., Ph.D.
Class of 1942

HAROLD R. CHAULK
Class of 1959

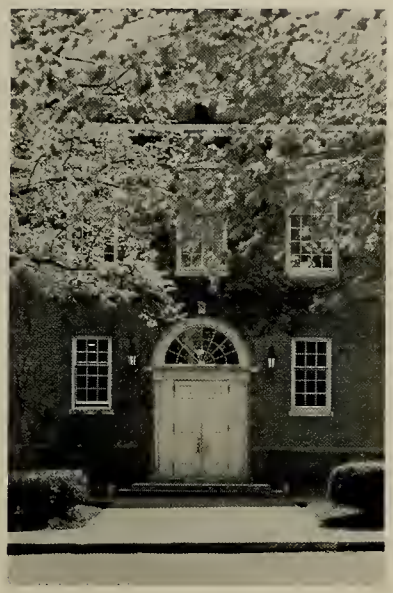

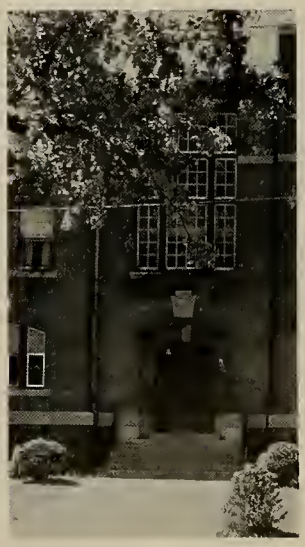

FRATERNAL SOCIETIES

ALPHA UPSILON

President
JOHN THOMPSON

Vice President
GORDON BATES

Treasurer
RICHARD LOMBARDI

Secretary
PETER NOYES

Attorney
DAVID MELLO

KAPPA DELTA PHI

President
JAMES RUFFINI

Vice President
EDWARD CROWLEY

Recording Secretary
CLIFFORD WOOD

Treasurer
RALPH SARRO

Corresponding Secretary
ALAN SINUC

Pledgemaster
ROBERT SHEEHAN

Alumni Secretary
EVERETT JOSE

Assistant Alumni Secretary
CONRAD LEVESQUE

Chaplain
DAVID SOUSA

National Representative
DONALD BEURMAN

UNDERCLASSMEN

CLASS OFFICERS

JUNIOR CLASS

Left to right: C. Ryan, Treasurer; M. Hoyle, Assistant Treasurer; S. Bump, Vice President; D. Lund, President; G. Nicoli, Secretary.

SOPHOMORE CLASS

Left to right: C. Brodeur, Vice President; J. Hall, Secretary; D. Blunt, President; C. Delani.

FRESHMAN CLASS

Left to right: L. Chouinard, Vice President; E. Perry, Secretary; R. Morris, Treasurer; D. Pearson, President.

B-I—FIRST ROW, left to right: M. E. Higgins, A. Morrison, P. Corrow, C. Ryan, N. Clark, J. Casey. SECOND ROW: R. Watts, L. Karner, R. Sheehan, P. Mullins, E. McAfee. THIRD ROW: D. Pailes, R. Gardula, B. Burgess, A. Murray, S. Howes, D. Sousa.

B11—FIRST ROW, left to right: J. Farrell, M. Porter, J. Stankus, C. Harvey, M. Ward, E. Charbonneau. SECOND ROW: E. Mullen, R. Mee, L. Keturakis, D. Stankus, D. Frabetti, R. Januse. THIRD ROW: R. Bumpus, C. Levesque, R. Sarro, E. Brady, R. Carreiro, G. Pontes. FOURTH ROW: E. Crowley, R. Carvahlo, D. Swift, R. Locatelli, C. Wood.

B-III—FIRST ROW, left to right: S. Rodgers, J. Harrington, G. Nicoli, M. Ware, R. Souza, J. Mitchell. SECOND ROW: D. Lund, W. Mullaney, P. Scopa. THIRD ROW: C. Loverin, P. Silver, R. Araujo, P. Hunt. Absent: B. Burke, J. Burkstrum, A. Dewhurst, R. Goode, E. Jose, E. Lagasse, R. Moynihan, R. Schultz, R. Schuttanx, J. Simas.

B-IV—FIRST ROW, left to right: C. Stubbs, J. Souza, J. Marsh, C. Caron, K. Lantery, D. Triveri, P. Pimental. SECOND ROW: M. Lyons, D. Sargeant, C. Kelly, A. M. Zucchelli, M. Grant, N. Ekholm, S. Cronin. THIRD ROW: R. Hill, J. Ferreira, A. Barker, N. Smith.

B-V—FIRST ROW, left to right: G. LaGrasta, B. Weeden, L. Bordeaux, M. Akeke, P. Oliveira, M. Denoncourt. SECOND ROW: K. Alberti, S. Sterns, R. Erwin, J. Faria, C. Desilets. THIRD ROW: M. O'Keefe, E. Broadbent, J. Stefanik, B. Dorr, S. Starkowsky, M. Phillips. FOURTH ROW: A. LeVeille, S. Bump, D. England, R. Kumpa, J. Walsh, P. Gutauskas.

B-VI—FIRST ROW, left to right: E. Caldeira, A. White, A. Striano, R. Gaudette, M. Morgan, M. Maraget. SECOND ROW: P. Morrison, E. Zola, J. Woodbury, M. Walsh, S. Kizirian, C. Zielinski. THIRD ROW: H. McGowan, J. Remick, G. Thompson, A. Hansen, R. Kraus, D. Halunen.

B-X—FIRST ROW, left to right: N. Libby, E. Miettenen, M. Fahnley, M. Lee, J. Bucklin. SECOND ROW: A. Spottiswood, V. Jewett, N. Boyle, M. Connors, J. Schneider. THIRD ROW: J. Borne, S. Sullivan, N. Holt, M. Hoyle, M. Friese, N. Carroll.

C-I—FIRST ROW, left to right: P. Pannesi, A. Trufant, M. Ustach, P. Holmes, M. Smith, L. Rodriques. SECOND ROW: P. Thomas, J. Murphy, M. Poyant, A. Bion, D. Campell. THIRD ROW: D. Blunt, W. Oliveira, W. Bartlett, R. Reynolds, R. Simmons, D. Hanson, R. White.

C-II—FIRST ROW, left to right: C. Richards, M. Scolaro, P. Young, C. Dibble, P. Nickerson, A. Hearn, J. Doherty, E. Cronier, J. Williams. SECOND ROW: B. Mellô, C. Quirk, J. Lundgren, K. Coughlin, L. Keep, R. Mathison, N. Marion, S. Rice, V. Reed, G. Ellis, B. Duoba. THIRD ROW: N. Vieira, R. Mooers, N. Wall, F. Bernard, L. Tibbetts, A. Fonseca, W. Ekasala, W. Dillon. FOURTH ROW: R. Champlin, R. Tsoumas, R. Madan, J. Porter, G. Newton, J. Callahan.

C-III—FIRST ROW, left to right: H. Noble, J. Anderson, K. Fenlon, P. Bochman, C. Murphy, D. Wagen. SECOND ROW: C. Donovan, V. Wilson, C. Pickering, M. Phillips, N. Looney, A. M. McLaughlin. THIRD ROW: B. Powers, E. Worcester, R. Darcey, F. Curran, W. Donlan, P. Gianouris. FOURTH ROW: L. Ramos, J. Mello, W. Grable, D. Doyan, T. Rioux.

C-IV—FIRST ROW, left to right: B. Pulson, R. Murphy, M. Curtin, K. Curtin, N. Chisolm. SECOND ROW: K. Sullivan, I. Baldaia, G. Grant, M. Kane, E. Ventham. THIRD ROW: S. Rubinovitz, P. Forrest, N. Robertson, N. Hart. FOURTH ROW: C. Delani, W. Nagle, R. Crowley, J. Argin, E. Sherman.

C-V—FIRST ROW, left to right: J. Souza, J. Lily, H. Johnson, L. Scarlata, L. McGibbon, D. Griggs. SECOND ROW: C. Tower, P. Lucas, T. White, L. Green, M. B. Vancini, G. Pike. THIRD ROW: M. Jung, M. Mercy, M. J. Wilson, B. Webster, C. Reynolds, A. Ludican. FOURTH ROW: E. Jensen, S. Foster, K. Anderson, B. Prilgouski, P. Henderson, E. Strachen, J. Stetson, C. Brodeur.

C-VI—FIRST ROW, left to right: M. Burke, J. Economos, M. Walsh, M. Sorenson, J. Pope, C. McMenamy, M. Camara. SECOND ROW: M. Castro, L. Benetti, M. Kennedy, F. Murphy, N. Jackson, L. Libbey, C. Menoche. THIRD ROW: F. Winston, E. Mello, S. Sheahan, J. Handley, J. Creeden, H. Sullivan, M. Wonson, J. Johannsson.

C-VII—FOURTH ROW, left to right: M. Koziol, J. Kiley, S. Cody, C. Needham, A. Duffy, F. Walters, M. Caharl. THIRD ROW: M. Grillo, C. Connors, J. Reed, D. Miller, A. L. Lane, M. Lane, M. Perry. SECOND ROW: A. Bullock, M. Moody, H. Pinto, B. Piesco, D. R. Anderson, I. Goldberg. FIRST ROW: L. Cascone, M. Nelson, S. Briggs, J. Courant, F. Mello, M. Jussila.

C-X—FIRST ROW, left to right: S. Tufts, J. Duncanson, M. DiPerna, D. Stevens, G. Phelps, A. Gillis, M. Babaian. SECOND ROW: M. Zapasnik, D. Braddock, J. Hall, R. Prince, K. Wells, J. Landini, J. Doherty, J. Leary. THIRD ROW: D. Patten, L. Lehrbach, S. Quinn, J. Mayo, B. Tappen, H. Sullivan, A. Waldron, M. Oliveira, L. Whisenant, M. Kyle.

D-I—FIRST ROW, left to right: J. Moniz, C. Bures, J. Souza, J. Vohnoutka, J. Levesque, H. Callahan, B. Furness, J. Perron, M. DeCosta. SECOND ROW: C. Nash, C. Inglis, King, F. Burton, B. Urbielonis, E. Perry, P. Barton, A. Leonard, J. Fonseca. THIRD ROW: R. Latham, J. Hassard, J. Strittmatter, J. Cunningham, R. Morris, J. Shaw, A. Kuliopuos, A. George, A. Bothelo. FOURTH ROW: A. Sutterlin, W. Webster, D. Litchfield, R. Demers, W. Davis, D. Harding, J. Jones, R. Kherlopian, I. Goldberg, R. Eaton.

D-II—FIRST ROW, left to right: A. Paulumbo, M. Wiegle, S. Craig, J. Sheldon, P. McNamara, L. Mulligan, J. Bouchard, L. Chouinard, L. Hutchings. SECOND ROW: B. White, C. Howard, B. Gaffeney, J. Souza, D. Turcotte, R. Jackson, C. Poole, E. Rosse. THIRD ROW: M. McGuire, B. Bubar, D. Andrea, L. Young, D. Ross, L. Laitinan, B. Polk, B. DaRocha. FOURTH ROW: B. White, C. Boucha, C. Windsor, M. McHugh, M. Durkee, R. Cahoon, A. Kasper, N. Sullivan. FIFTH ROW: G. Libbey, R. Rinn, G. LaClair, R. Maram, R. Caron, D. Pearson, R. St. Aubourn, R. St. Gledes, F. Roberts, T. Lee, R. Herbert, D. Wrightington.

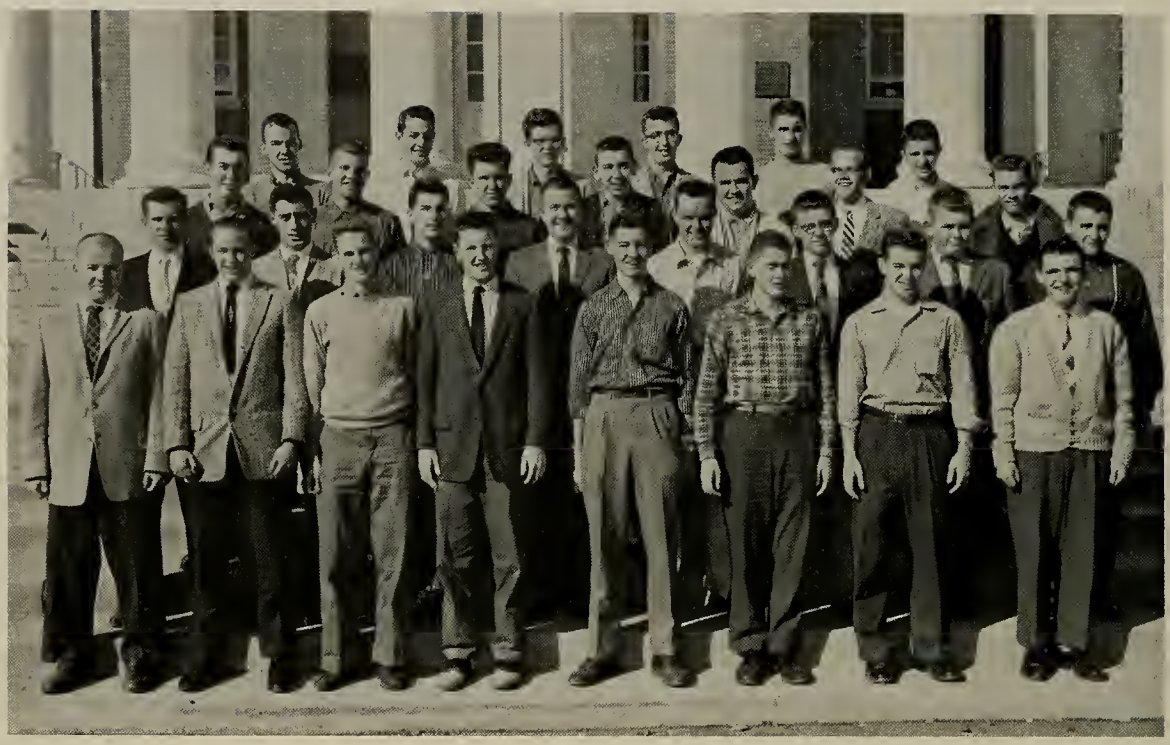

D-III—FIRST ROW, left to right: R. Noble, T. Judd, G. Gorman, R. Cross, P. Kenneally, K. Dawson, G. Clark, C. Thibeault. SECOND ROW: J. Henry, R. Meridian, J. W. Jones, F. Gray, C. Doyle, E. Joynt, T. Gray, S. Almeida. THIRD ROW: H. Leigh, R. Richards, D. Vincent, F. Souza, P. Murphy, P. Engstrom, J. Rabshnuck. FOURTH ROW: M. Brown, J. Nasuti, T. Bleakney, J. Minihan, L. Davis, T. Derosiers.

D-IV—FIRST ROW, left to right: V. Vanderwalker, A. Oliver, L. Harrington, J. Amerino, S. Holbrooke, J. Cleary, S. Fenton, K. Barrette, A. Giogaia, B. Jensen. SECOND ROW: A. Holbrooke, R. Holmes, J. Looney, N. Persson, J. Mahoney, C. King, L. Garda, C. VanBuskirk, C. Adams, R. Michalewich, J. Lima. THIRD ROW: G. Sampanis, T. Soucy, A. Foisy, H. Pray, J. N. Kelly, W. Devereux, J. Powers, D. Fee, N. Maples. FOURTH ROW: P. Closuit, J. Corcoran, R. Reed, R. Kitchen, J. Perron, T. Ruffini, G. Sullivan, R. McLoughlin.

D-V—FIRST ROW, left to right: A. Micheau, L. Steele, E. Williams, M. Silva, E. Howes, R. Dietland, C. Oliveira. SECOND ROW, left to right: A. Limieux, J. Bissonette, J. Greer, J. Cardoza, C. Centerino, K. Andruk, M. O'Donnell. THIRD ROW: J. Worthington, P. Paone, C. O'Brien, M. McGrath, V. Consentine, J. Norcross, J. Byrne, B. Clark. FOURTH ROW: R. Smith, A. Jenny, D. Kelly, G. Mederis, R. Armour, P. Contelli, J. Rose.

D-VI—FIRST ROW, left to right: P. Lucid, P. Johnson, D. Zona, C. Walker, J. Enella, S. Jennings, V. Merrill. SECOND ROW: M. Griffths, D. Barylski, J. Keefe, A. Douchette, A. Driscolla, M. Clancy, C. Reckendorf. THIRD ROW: C. Payne, M. O'Brien, G. Campbell, R. MacDonald, M. Durnear, A. Riordan, M. Walker. FOURTH ROW: M. Signor, J. Prato, J. Murphy, M. Gordan, B. Belcito, M. Canovan, J. Pimental, B. Tyo, H. Ruscik. Absent: N. Elliott, L. Leavitt, B. Smith, M. Webber, N. Whitehouse, B. Zeiba.

D-VII—FIRST ROW, left to right: J. Donnelly, B. Kinne, N. MacFarlane, A. Sherman, R. Cody, L. Azevedo, J. Ward, H. Silvia. SECOND ROW: C. Kwarcinski, J. Mattsen, A. Blouin, S. Sirrico, F. Zaccolante, J. Parker, J. Lundy, N. King. THIRD ROW: J. Hartley, L. Mattioli, E. Kijak, B. Veiga, N. DuBiel, D. Ravaioli, E. Castellina, M. King. FOURTH ROW: A. Cecco, J. Rothmyer, F. Bell, C. Lenaghan, J. Mulligan, M. Scott, M. Malo.

D-VIII—FIRST ROW, left to right: E. Delaney, C. Conopka, B. Roderique, E. Borgess, K. Viveros, A. Fuller. SECOND ROW: E. Perry, A. Coyle, E. Correa, B. Coleman, E. Tenney, J. Otto, L. Poirier. THIRD ROW: E. Edwards, S. Deltano, C. Hopkins, C. Farley, N. Xavier, J. Salemi, J. Peche. FOURTH ROW: B. Thompson, D. Ciaramitaro, A. Mahoney, S. O'Keefe, M. Caron, J. LeClair, C. Frank. FIFTH ROW: M. Charest, C. Taylor, B. Frederick, M. Toffalani, B. Slayton, M. Eastman, D. Crooks, C. Kelly.

D-IX—FIRST ROW, left to right: B. Rankin, S. Kostechi, C. Hennigar, C. Bacon, C. Kelley, J. Baroa, B. Tetrault, E. Bismore. SECOND ROW: J. Vitale, M. Shattuck, E. Medieros, A. Barry, P. Clark, S. Lewis, J. Drummey, P. Bumpus, M. Molan. THIRD ROW: C. Larsson, R. Smith, A. Phillips, S. Lans, E. Feeney, J. Barrett, C. Parker, P. O'Sullivan, I. Leland. FOURTH ROW: B. Freitas, D. Dunn, B. Moncy, J. Boynton, R. Hyams, P. Kelley, L. Payne, A. Gorka, K. O'Keefe.

D-X—FIRST ROW, left to right: S. Rivard, D. Cox, B. Mann, B. Feeley, C. Beaudoin, D. DePasqua, M. Bernali. SECOND ROW: A. Hibbett, A. Tracey, J. Meiklé, P. Thompson, P. LaCroix, R. Mello, I. Wilbur. THIRD ROW: J. Zarella, M. Leger, A. Dulligan, S. Tunstall, M. Dowling, S. Kelley, A. Rioux, A. Smith, K. Carroll. FOURTH ROW: J. Winik, J. Lilley, C. Broadbent, N. Eaton, J. Johnson, R. Cohn, L. Marchant, G. Sargent, J. Antalini.

BRIDGEWATER
13
BRIDGEWATER
TEACHERS COLLEGE

CLUBS AND ORGANIZATIONS

STUDENT COOPERATIVE ASSOCIATION

FRONT: Theresa Swartz, Vice President. BACK: Janice Fournier, Secretary; Gerald Bazer, President; Patricia Oliveira, Treasurer.

PRESIDENT GERALD BAZER
1958-1959

The Student Cooperative Association embodies the entire college. The governing council is composed of elected student representatives from all classes. These members are constantly striving to instill student responsibility and interest throughout the college.

The four major officers of the Student Cooperative Association have the most exacting duties of all student leaders. These people must work to maintain high standards of thought and action throughout the student group.

DORMITORY COUNCIL

Left to right: A. Coughlin, Secretary; A. Murphy, Vice President; P. Wood, President; P. Kotilainen, Treasurer.

The Dormitory Council is the governing body of dormitory life. It was organized to promote pleasant, harmonious living on campus.

DAY STUDENT COUNCIL

Left to right: M. Nelson, Assistant Secretary; M. Hoyle, Treasurer; M. Akeke, Assistant Treasurer; N. Burbridge, President; P. Gutauskis, Vice President; J. Remick, Secretary.

The Day Student Council was organized to govern all matters pertaining to the life of the day student. Upon entering college, all day students automatically become members of the organization.

TILLINGHAST HOUSE OFFICERS

Left to right: B. Edes, Secretary; J. Martinson, President; C. Leal, Vice President; C. O'Shea, Treasurer.

Tillinghast Hall, which houses dormitory women, also contains the college dining room and the post office. It was named for Nicholas Tillinghast, Bridgewater's first principal.

WOODWARD HOUSE OFFICERS

Left to right: A. Messenger, Vice President; J. Tuttle, Secretary; B. Sharples, President; J. Foote, Treasurer.

Woodward Hall, recently renovated, houses over two hundred women students. It was named for Eliza Woodward, a teacher at the college for many years. Included in this large building are the guest rooms, the office of the resident nurse, and the college infirmary.

MODERN DANCE CLUB

Left to right: C. Lawson, Secretary; J. Tuttle, President; B. Anderson, Vice President; A. Andersson, Treasurer; J. Mayo, Publicity Director; C. Tolentino, Music Director; M. Scolaro, Costume Director.

The Modern Dance Club invites all women students to participate in the use of natural movements for composition and expression. The members of this club are selected on the bases of grace, poise, and body control.

FRENCH CLUB

Left to right: C. Levesque, Deuxieme V. Presidente; P. Letendre, Premier V. Presidente; R. Mee, Presidente; Miss R. Couture, Advisor; R. Such, Bibliothecaire; W. Croke, Tresoirer; R. Mooers, Raporter.

The French Club was organized to improve its members conversational French and to provide educational and cultural opportunities. Every other year this club provides the college with a spectacular Mardi Gras.

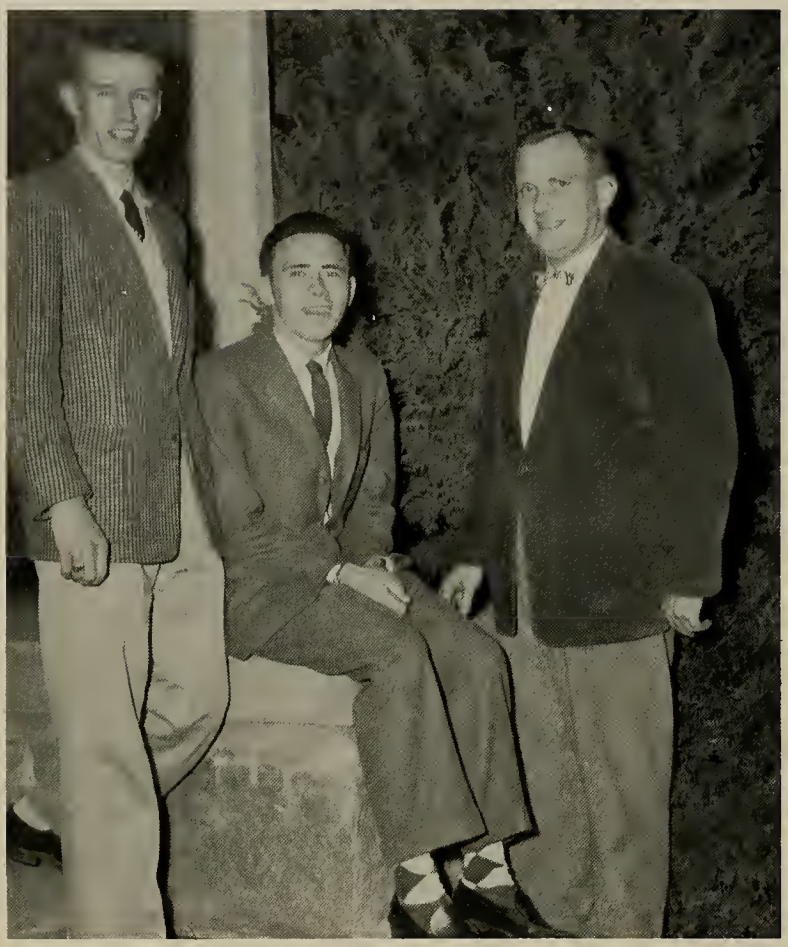

AUDIO-VISUAL CLUB

Left to right: D. Terry, President; D. Salzberg, Vice President; J. Carli, Secretary-Treasurer.

The Audio-Visual Club furnishes every function on campus with technical skill. The members are experts in the operation of audio-visual equipment and work out of the A.V. lab in the Library.

HERODOTUS CLUB

Left to right: E. Mullen, Treasurer; L. Tanneyhill; J. Simas, President; S. Rodgers, Vice President. Absent: G. Nicoli, Secretary.

Herodotus Club, an organization formed last year, consists primarily of history majors. This club encourages students interested in history to participate in group discussions and in their informal meetings.

P.E.M. CLUB

Left to right: V. Jewitt, Vice President; A. Farley, President; J. Hall, Assistant Recording Secretary; P. Kotilainen, Treasurer; J. Mayo, Publicity; N. Carroll, Recording Secretary; J. Schneider, Assistant Treasurer; I. Neves, Secretary.

P.E.M. Club is an organization for all members of the physical education department. Its activities include playdays, clinics, prominent guest speakers, and a regular monthly meeting.

A.C.E.

Left to right: B. Muir, Corresponding Secretary; J. Marsh, Recording Secretary; L. Murphy, Second Vice President; K. Moyes, Assistant Treasurer; J. Smith, Treasurer; J. Robinson, President; P. Oliveira, First Vice President.

The Association for Childhood Education is a branch of the internal organization. This group is concerned with making the community better for children from ages six to twelve.

W.R.A.

Left to right: N. Holt, Publicity Chairman; A. Spottiswood, 2nd Vice President; N. Sadlier, Assistant Recording Secretary; M. Babaian, Assistant Treasurer; J. Martinson, Corresponding Secretary; R. Moore, President; K. McPhee, 1st Vice President; M. L. Canniff, Treasurer; A. Farley, Recording Secretary.

The Women's Recreation Association is the second largest organization on campus. Its purpose is to provide each woman in the college with the opportunity for physical recreation. The governing board consists of an executive board and a board of student representatives who meet twice a month.

AQUABRYTES

Left to right: M. Hoyle, Vice President; N. Carroll, Aquacade Chairman; V. Jewett, Treasurer; P. Kotilainen, Aquacade Chairman; N. Saba, President.

Aquabrytes is a club promoting skill in rhythmic swimming. Under the auspices of the Women's Recreation Association, this "young" club has provided the college with synchronized swimming performances of the highest quality.

M.A.A.

Left to right: P. Linehan, President; G. Bates, Vice President; E. Crowley, Treasurer; R. Rosenblatt, Secretary.

Every man in the college is a member of the Men's Athletic Association. Its purpose is to provide every male student the opportunity to partake in varsity and intramural athletics.

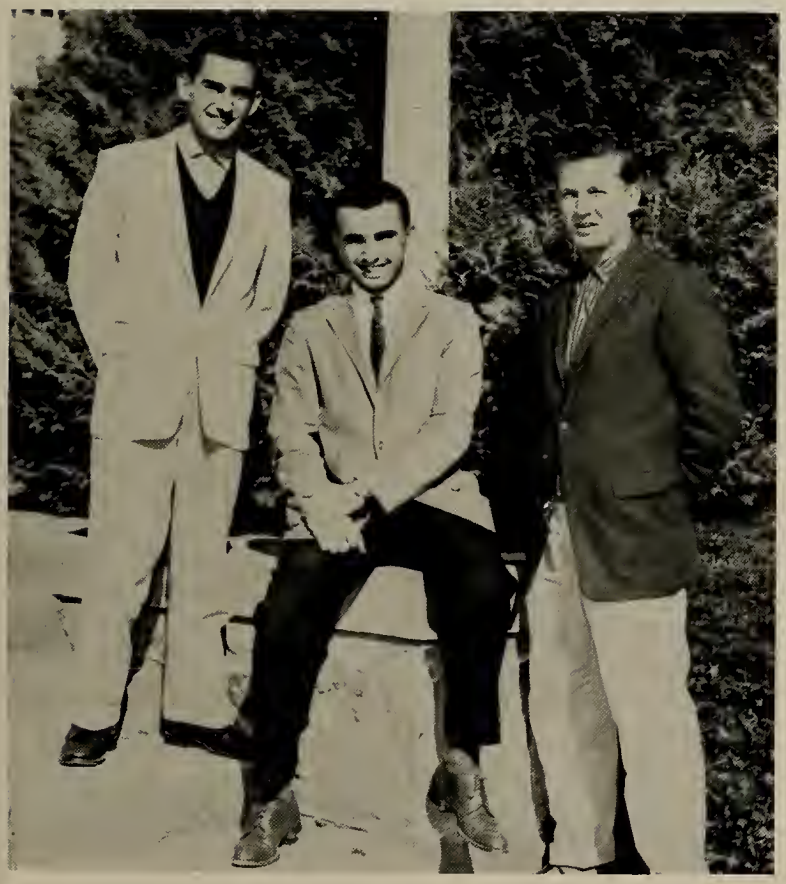

MEN'S CLUB

Left to right: W. Kochanczyk, Treasurer; R. Lamoureux, President; R. Sheehan, Vice President. Absent: L. Tibbetts, Secretary.

Men's Club is an organization providing social and professional activities. Every man in the college is a member and is entitled to the monthly meetings, the annual dance, and the Father-Son Banquet.

NEWMAN CLUB

Left to right: C. Quirk, Publicity Director; C. Tweedie, President; K. Fenlon, Publicity Director; E. Crowley, Second Vice President; M. Peters, Secretary; J. Robinson, Treasurer; A. M. Zuchelli, Vice President; R. Sarro, Assistant Treasurer.

The Newman Club's aims are religious, educational, and social. This club was organized for students of the Catholic faith to follow the ideals and teachings of Cardinal Newman. Outstanding speakers are presented often and Communion Sundays are held once a month.

CHRISTIAN FELLOWSHIP

Left to right: J. Smith, Recording Secretary; E. Broadbent, Corresponding Secretary; D. Bannan, Second Vice President; C. Wood, President; B. Spence, Vice President.

Christian Fellowship is an organization of Protestant students. Its purposes are to learn and practice the meaning of Christianity; to help the members of their federation on campus and throughout the world.

MENORAH CLUB

Left to right: M. Halter, Secretary; D. Wishnefsky, President; S. Stearns, Treasurer.

The Menorah Club was organized to promote interest in Jewish culture, ideals, and problems. The club meets often and provides speakers and group discussions to further their purpose.

KAPPA DELTA PI

Left to right: G. Roberts, Vice President; J. O'Brien, Historian-Recorder; J. Camacho, President; B. Muir, Treasurer.

Epsilon Iota Chapter of Kappa Delta Pi, a national honor society in education, was established at Bridgewater. Membership is open to a limited number of juniors and seniors who meet the standards of scholarship, personality, and service to the college.

GLEE CLUB

Left to right: K. Alberti, Secretary-Treasurer; M. Lovell, President; K. Lantery, Vice President; S. Sheehan, Librarian; J. Smith, Wardrobe Mistress; C. Quirk, Librarian.

Under the direction of Mr. W. Mayo, the Glee Club at Bridgewater invites those students interested in singing. This club presents an annual Christmas concert and a Spring concert. The Glee Club is called upon often to provide good music throughout the academic year.

ORGAN CLUB

Left to right: R. Hill, President; D. Bannan, Treasurer; L. Mann, Vice President; Mr. C. Foth, Advisor; J. Woodbury, Secretary.

The Organ Club, under the advice of Mr. C. Foth, services many college functions with fine organ music. Membership in the club is open to all students interested in proficiency in organ music.

JUNIOR ALPHA STAFF

Left to right: C. Wood, Assistant Editor; J. Fournier, Assistant Secretary; R. Gardula, Assistant Treasurer.

The Junior Alpha Staff assists the senior editors to gain the practical experience necessary to edit their own yearbook. These three students are elected by the sophomore and junior classes after meeting standards of scholarship, interest, and experience.

CAMPUS COMMENT

Left to right: S. Stearns, Circulation Manager; R. Kraus, Advertising Manager; R. Logvin, Executive Editor; E. Jose, News Editor; P. Coville, Feature Editor; W. Kochanczyk, Sports Editor. Absent: N. Looney, Business Manager; J. Sullivan, Exchange Editor; L. Tibbetts, Photography Editor.

Campus Comment is the official college newspaper. Membership on the staff is open to anyone wishing to express his views with journalistic ability. The paper is issued often throughout the year.

JUNIOR TRAINING

MARTHA M. BURNELL SCHOOL

SPORTS

J. RUFFINI—Captain

P. LINEHAN

B. GILMETTI

COACH SWENSON

D. MELLO

J. THOMPSON

MEN'S ATHLETIC ASSOCIATION

SOCCER TEAM

N.E.T.C.C. CHAMPIONS—S.N.E.C.C. CHAMPIONS

FIRST ROW, left to right: R. Arnold, W. Kochanczyk, J. Hubbard, D. Mello, W. Bartlett, B. Gilmetti, R. Gardula, Capt. J. Ruffini, J. Argir, W. Nagle, T. Bernard, R. Sarro, S. Bassett, J. Thompson, P. Linehan, G. Walsh. SECOND ROW: Student Manager, F. Curran, D. Correiro, D. Hurst, C. Loverin, R. Sheehan, J. Reed, I. Davis, J. Callahan, W. Davis, J. Jones, R. Comeau, R. Boulay, T. Rioux, J. McDevitt, E. Brady, Coach E. Swenson.

RECORD

Bridgewater	4	New Bedford Technical Institute	3
Bridgewater	4	Salem Teachers College	2
Bridgewater	2	Fitchburg Teachers College	1
Bridgewater	5	Babson Institute	2
Bridgewater	0	New Bedford Technical Institute	0
Bridgewater	6	R.I.C.E.	4
Bridgewater	2	Keene Teachers College, N.H.	0
Bridgewater	3	R.I.C.E.	1
Bridgewater	8	Salem Teachers College	1
Bridgewater	3	Fitchburg Teachers College	0
Bridgewater	5	Durfee Technical Institute	0
Bridgewater	0	Montclair State College, N.J.	1
Bridgewater	4	Babson Institute	2
Bridgewater	5	Durfee Technical Institute	0

Coach: EDWARD C. SWENSON

Captain: JAMES RUFFINI

High Scorer: DAVID MELLO—16 points—6 assists

Seasonal Record: 12 Wins—1 Loss—1 Tie

TRACK

TRACK TEAM

FIRST ROW, left to right: B. Gilmetti, A. Daiute, A. Cullati, J. Lenogan, J. Hubbard, R. Akeke. SECOND ROW: Coach Swenson, P. Noyes, D. Terry, A. Porter, J. Agir, R. Brooks, D. Campbell, Student Manager, W. Croke.

VARSITY BASKETBALL TEAM

FIRST ROW, left to right: T. Derosiers, F. Cash, G. LeClair, J. O'Hearn. SECOND ROW: Student Manager, F. Gardina, J. Ruffini, J. Agir, J. Sweeney, B. Gilmetti—Captain, G. Lelivre, R. Carvahlo, Coach Swenson.

BASKETBALL

JUNIOR VARSITY BASKETBALL TEAM

FIRST ROW, left to right: R. Cross, W. Topham, S. Almeida, T. Rioux. SECOND ROW: Coach, P. Linehan, T. Blakely, A. Murray, J. Minihan, R. Boulay.

BASEBALL

BASEBALL TEAM

FIRST ROW, left to right: G. Bazer, A. Cullati, E. Texeira, J. Tripp, D. White, R. Lombardi, R. Freyermuth, G. Bates, F. Cash. SECOND ROW: Coach Harry Lehmann, P. Ginaras, T. Rioux, S. Hawes, R. Boulay, R. Ellis, J. Hubbard, B. Powers, Student Manager, John Buckley.

TENNIS

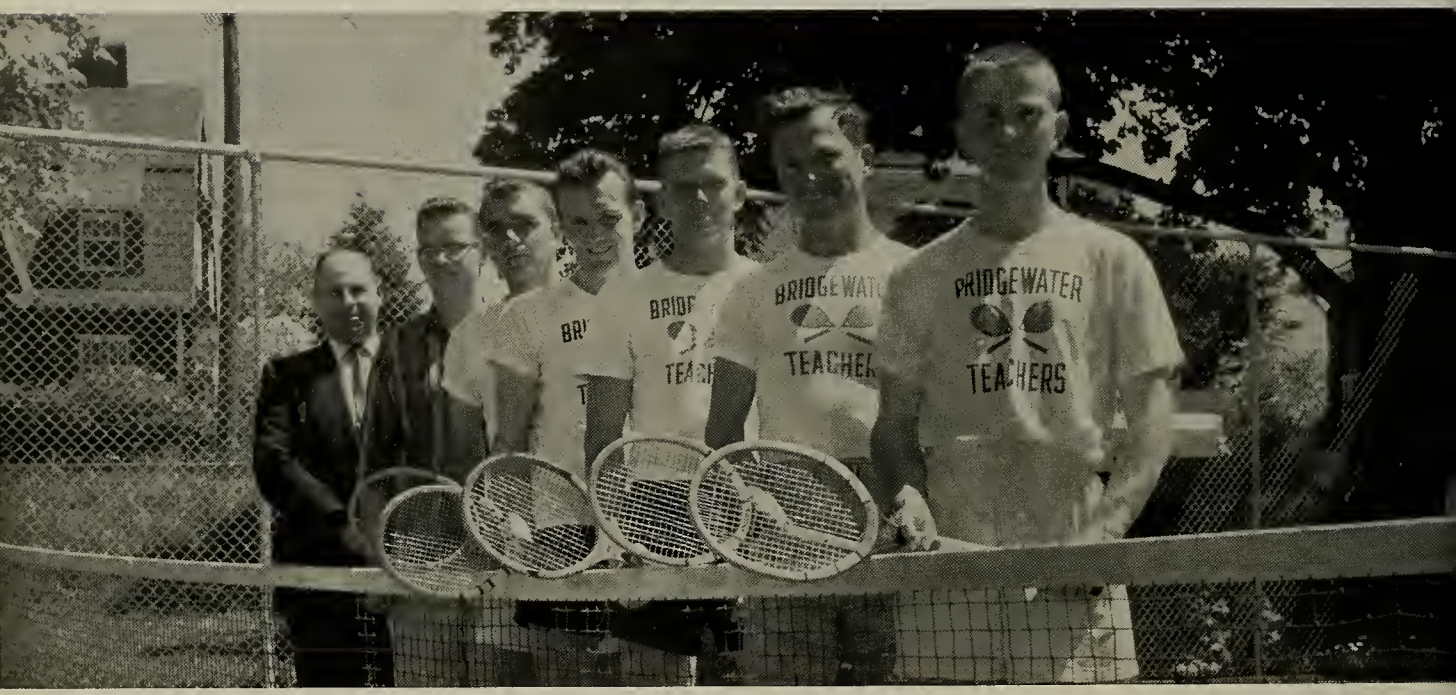

TENNIS TEAM
Left to right: Coach H. Rosen, E. Smith, P. Svensen, R. Tzumas, R. Crowley, G. Wentzell, D. Mooers.

CHEERLEADERS

SOCCER SEASON
Left to right: J. King: Head Cheerleader, G. Grant, N. Hart, N. Boyle, C. Reynolds, J. Doherty, G. Pike.

BASKETBALL SEASON
Left to right: D. Fitzgerald, J. King, G. Grant, J. Doherty, N. Hart, C. Reynolds, N. Boyle, A. Messenger: Head Cheerleader.

WOMEN'S RECREATION ASSOCIATION

ACTIVITIES

S.C.A. FORMAL

AQUABRYTES PRESENT "MOMENTS TO REMEMBER"

CHRISTMAS BANQUET

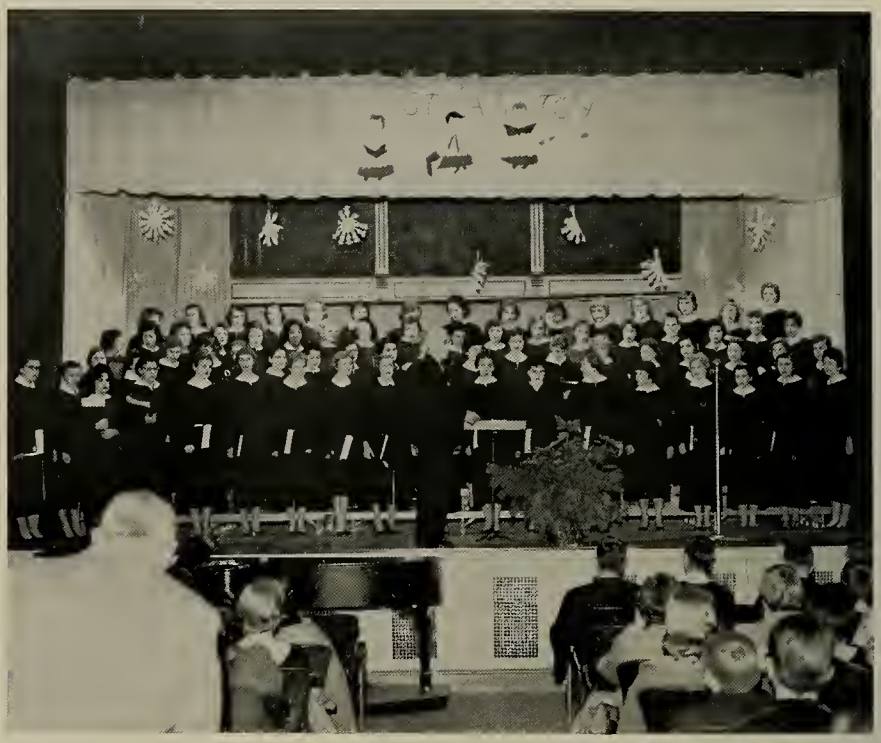

. . . AND CONCERT

JUNIOR CLASS JAZZ CONCERT

JUNIOR-SOPHOMORE SHOW

WOMEN'S RECREATION ASSOCIATION BANQUET

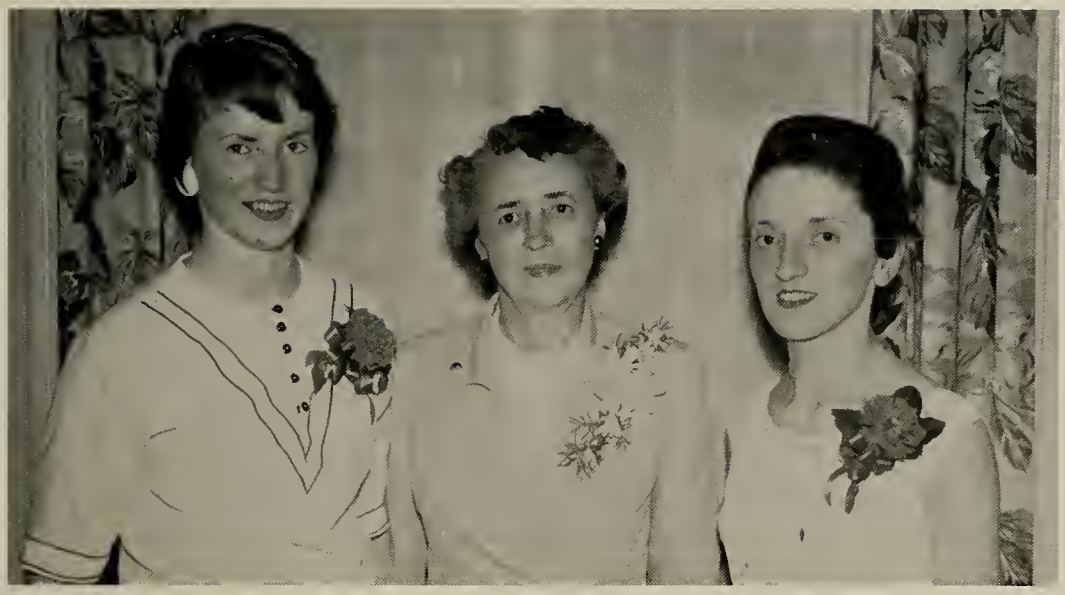

WRA
WOMEN'S RECREATION ASSOCIATION

MODERN

DANCE

M.A.A. BANQUET

MOTHER-DAUGHTER RECEPTION

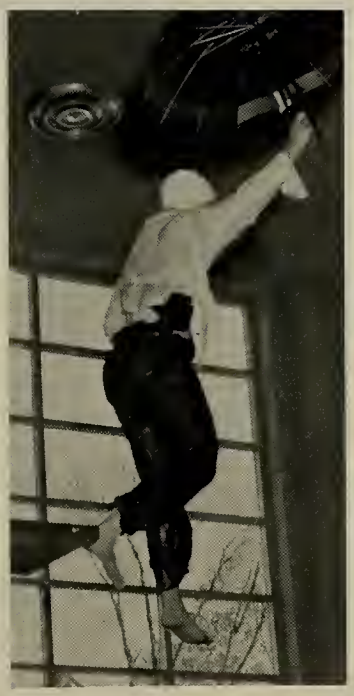

JUNIOR PROM — PARKER HOUSE ROOF

CONVOCATION, HONORS DAY, CLASS OF 1958

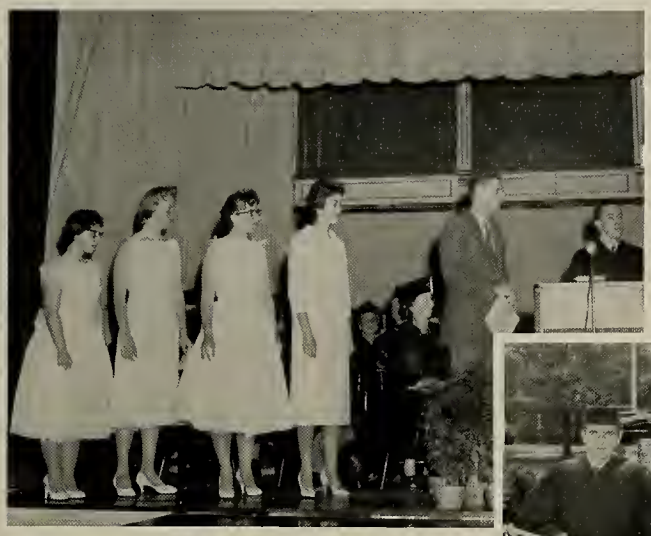

IVY CEREMONY

GRADUATION 1958

BTC

B.T.C.T.C
Yan

DIRECTORY

Faculty

MAXWELL, CLEMENT C., Ph.D., 11 State Street, Taunton, President
ALLEN, GLADYS L., 3B South Street, Bridgewater, Martha M. Burnell School
ALLEY, OTIS E., A.M., Ph.D., Plain Street, Middleboro, Chemistry, Physics
BARNETT, ROBERT J., A.B., M.A., 17 Pearl Street, Bridgewater, Speech
BATES, RALPH S., A.B., A.M., A.M., Ph.D., 42 Leonard Street, Bridgewater, Government, History
BOUCHARD, BEATRICE, M.A., M.S., 342 South Broadway, Lawrence, Library Science, Literature
8ORCHERS, LOUISE H., B.S., M.A., 15 Clarence Avenue, Bridgewater, Martha M. Burnell School
CALDWELL, MARY ISABEL, B.S., M.A., 101 South Street, Bridgewater, Health, Physical Education
CIRINO, ELIZABETH M., B.S., A.M., Ph.D., 1286 Bay Street, Taunton, Zoology
CLEMENT, STANLEY L., B.S., M.Ed., C.A.G.S., 43 Mount Vernon West, East Weymouth 89, Secondary Education
COLLIER, EVELYN A., B.S., M.Ed., 10 Decker Street, Milton, Physical Education
COMEAU, CATHERINE E., B.S., M.A., 307 Beech Street, Belmont, Physical Education
CORKERY, JOEPH J., A.8., Ph.D., A.M., 465 Center Street, Bridgewater, Philosophy, Psychology
COUTURE, RITA L., A.B., M.A., 308 Central Street, Central Falls, Rhode Island, French Language and Literature
CROWLEY, MARY M., B.S., M.S., 222 Summer Street, Bridgewater, Art
CUSTEAU, RITA L., B.S., M.S., 54 West Park Street, Brockton, Physical Education
DEROCCO, JOSEPH, B.A., M.A., 74 Union Street, Bridgewater, English
DAVOREN, JOHN J., M.Ed., 59 Bedford Street, Bridgewater, English
DINARDO, V. JAMES, B.S., M.Ed., C.A.G.S., 64 Washington Park Drive, Norwell, Principal of Martha M. Burnell School
DOOLEY, PHILIP R., A.B., M.Ed., 75 Worcester Street, 8ridgewater, Psychology
DURGIN, GEORGE H., A.B., M.Ed., 68 Shaw Road, Bridgewater, Mathematics
FERRY, DOROTHY R., B.Mus., M.Mus.Ed., 2B Park Avenue, East Bridgewater, Music
FIORE, JORDAN D., Ph.D., 186 County Street, Taunton, Western Civilization, History, International Relations
FOTH, CHARLES E., A.B., A.M., 64 Rowayne Park, Bridgewater, History
GAFFNEY, ELIZABETH A., B.S., M.P.H., 104 Pleasant Street, Bridgewater, Physical Education
GAMSON, RUTH M. L., M.B.S., M.Ed., 49 Railroad Avenue, Taunton, Martha M. Burnell School
GANNON, VINCENT H., B.S., M.A., Pleasant Street, Bridgewater, English
GLOSTER, MARY L., B.S., M.L.S., 29 Granite Street, Weymouth, Assistant Librarian
GRAVES, E. IRENE, A.B., A.M., 104 Pleasant Street, 8ridgewater, Biology
GUERIN, M. FRANCES, A.B., B.S.Ed., A.M., 76 Cross Street, East Bridgewater, English
HARRINGTON, LEE, A.B., M.Ed., Corner Summer and Dean Streets, Bridgewater, Mathematics
HAYWARD, MARJORIE E., B.M., M.Ed., 308 Foundry Street, South Easton, Music
HERRICK, JANE, Ph.D., 104 Pleasant Street, Bridgewater, History
HIGGINS, ELIZABETH M., 8.S., M.Ed., 49 Smith Street, Bridgewater, Martha M. Burnell School
HILFERTY, FRANK J., B.S., Ph.D., 54 South Street, Bridgewater, Biology
HOLLIS, ELIZABETH, B.S., M.A., 25 Bates Avenue, South Weymouth, Education
HOWE, KENNETH J., B.A., M.S., Ph.D., 36 Brooks Place, West Bridgewater, Biology
HOYE, RUTH, B.S., M.Ed., 11 Adams Street, Taunton, Martha M. Burnell School
HUFFINGTON, PAUL, 8.Ed., A.M., 173 Pleasant Street, Bridgewater, Geography
HULSMAN, HELEN L., B.S., M.Ed., C.A.G.S., C.A.G.S., 799 Montello Street, Brockton 12, Martha M. 8urnell School
HUSEK, STEPHANIE O., Ph.D., 194 North Elm Street, West Bridgewater, History
KELLY, T. LEONARD, A.B., M.S., M.A., 43 Belcher Avenue, Brockton 47, Chemistry
LEHMANN, HARRY A., B.S., M.Ed., 22 Dean Street, Bridgewater, Physical Education
LINDQUIST, EVELYN R., B.S., M.Ed., 140 Maple Avenue, Bridgewater, Education
LUTZ, IVA V., B.S., M.A., 92 8edford Street, Bridgewater, Education
MAILLOUX, HENRY M., B.S., M.A., 54 South Street, Bridgewater, Assistant Librarian
MARKS, MARY L., 29 Tremont Street, Bridgewater, Martha M. Burnell School
MAYO, WALTER L., M.Ed., Circuit Street, Norwell, Music
McMULLEN, CHARLES B., Ph.D., Wachusett Avenue, 8ridgewater, Dean of Studies, Education
MELVILLE, ANNABELLE M., A.B., M.A., Ph.D., 30 Maple Avenue, Bridgewater, History
MOORE, MARY, B.S., M.S., 44 Clarence Avenue, Bridgewater, Assistant Dean of Women
MORIARTY, MARY J., B.S., A.8., M.Ed., D.Ed., 57 Spring Hill Avenue, Bridgewater, Physical Education
NADAL, RITA K., B.S., M.Ed., 52 South Street, Bridgewater, Martha M. Burnell School
NOONAN, DANIEL J., A.B., M.Ed., Carver Street, Halifax, Dean of Men, Economics
PERRY, ROBERT F., JR., B.A., M.A., Ph.D., 72 Union Street, Bridgewater, Earth Science
PHILLIPS, PATRICIA
POE'SEPP, BARBARA F., B.S., M.Ed., 36 Mount Prostect Street, Bridgewater, Martha M. Burnell School
REINHART, MIRIAM M., B.A., M.A., Ph.D., 27 Spring Hill Avenue Bridgewater, Speech
ROSEN, HENRY, A.B., A.M., 14 Oak Ridge Drive, 8rockton, Education
RUCKER, ELLEN, B.S., M.Ed., 31 Pleasant Street, Bridgewater, Martha M. Burnell School
RUCKER, ROBERT W., M.A., B.Ed., 39 Pleasant Street, Bridgewater, Earth Science
SHEA, ELLEN, B.S., M.Ed., Ph.D., 60 Pearl Street, East Bridgewater, Dean of Women
SHEINFIELD, SAMUEL N., A.B., M.Ed., M.A., Ed.D., 891 Pleasant Street, Brockton, English
SPRAGUE, DORIS M., B.S., M.Ed., 464 High Street, Bridgewater, Martha M. Burnell School
STAUPAS, RUTH, B.S., M.Ed., 4 Bellevue Avenue, Brockton, Martha M. Burnell School
SWENSON, EDWARD C., M.Ed., 357 Franklin Street, Whitman, Physical Education
TEBBETTS, DORIS E., B.S., M.A., 25 Columbia Street, 8rockton, Art
TYNDALL, BALFOUR S., A.B., M.Ed., 17 Hillberg Avenue, Brockton 41, Director of Apprentice Teaching
VINING, CORA M., B.S., B.S., M.A., 146 Pleasant Street, Bridgewater, Library
WALL, WILLIAM J., JR., B.S., M.S., Ph.D., Linden Lane, Bridgewater, Biology
WEYGAND, GEORGE A., M.Ed., 141 South Street, 8ridgewater, Physics
WOOD, FREDERICK L., B.S., M.S., 9 Alsada Road, Hull, Mathematics
WOOD, DOROTHY S., M.Ed., 373 8ay Road, Easton, Martha M. Burnell School

Underclassmen

Junior Class

ADAMS, SANDRA JOAN—3 Osgood Place, Amesbury, Mass.
AKEKE, MARY KOHLER—42 Center Street, Bridgewater
AKEKE, RICHARD F.—42 Center Street, Bridgewater
ALBERTI, KAREN ASTRID—182 Cleveland Street, Greenfield
ANDERSON, GRACE LEE—25 Main Street, Hull
ANDREWS, HELEN VICTORIA—200 Robinson Avenue, So. Attleboro
BARKER, ALLAN W.—37 Hawthorne Avenue, Pittsfield
BASSETT, CHARLES W.—419 Main Street, Bridgewater
BATES, GORDON W.—17 Wyman Road, N. Abington
BERNARDO, ROLAND—319 Lafayette Street, Somerset
BORDEAUX, LORRAINE AMELIA—220 Copeland Street, West Bridgewater
BORNE, JUDITH R.—45 Lackey Street, Haverhill
BOYI[illegible] ANCY J.—28 Silver Street, Randolph
[illegible]ADBENT, ELAINE—1B4 Lincoln Avenue, North Dighton
BUCKLIN, JOAN ELLEN—Berry Street, Plainville
BUMP, SHIRLEY ANN—101 Read Street, Fall River
BUMPUS, RICHARD B.—48 State Road, North Dartmouth
BURGESS, BRUCE S.—268B Lake Street, East Weymouth 89
CALDEIRA, ETHEL—39B Somerset Avenue
CAMACHO, ROZALINE F.—459 Belleville Avenue, New Bedford
CAMBRA, JOSEPH—152 Dighton Avenue, Taunton
CAMPBELL, WILLIAM—89 Hathaway Blvd., New Bedford
CARON, CONSTANCE—45 Hirst Street, Fall River
CARREIRO, RICHARD—2B9 Arnold Street, New Bedford
CARROLL, NANCY E.—Vineyard Haven
CASEY, JOAN M.—99 Hobart Street, E. Braintree
CASHMAN, MARY JANE—263 Field Street, New Bedford
CHARBONNEAU, ESTELLE M.—Charbonneau Avenue, East Freetown
CLARK, NORMA CAROL—44 Prospect Avenue, Winthrop 52
CLEARWATER, JEROME A.—27 Kingston Place, Wituckett
CONNORS, MARCIA A.—84 Martin Road, Milton B6
CORROW, PATRICIA—20 Riverside Drive, Kingston
CROCKER, CAROL A.—134 Main Street, Bridgewater
CRONIN, SHEILA ANN—27 Moulton Street, Brockton
CROWLEY, EDWARD J.—11 Commonwealth Avenue, Quincy 69
DENONCOURT, MARIE E.—3 Foster Street, Haverhill
DESILETS, CLAUDETTE—214 Tripp Street, Fall River
DEWHURST, ARLEEN—165 Bridge Street, East Bridgewater
DORR, BARBARA ANN—5B5 Tremont Street, Taunton
DUNCAN, FRANCIS J. M.—Main Street, So. Yarmouth
EDES, BARBARA E.—40 Hastings Street, Greenfield
EKHOLM, NATALIE—140 Ettrick Street, Brockton
ENGLAND, DOROTHY M.—2B4 South Franklin Street, Holbrook
ERWIN, REBECCA EDITH—945 Middleboro Avenue, E. Taunton
FAHNLEY, MAUREEN A.—70 Downer Avenue, Hingham
FARIA, JOAN CAROL—4B Bourne Street, New Bedford
FARRELL, JANICE E.—66 Summerfield Street, Fall River
FERREIRA, JOHN E.—5C Maple Gardens, Fall River
FIORE, DINO A.—147 Dana Avenue, Hyde Park 36
FITZGERALD, DONNA M.—40 Charlotte Road, Waltham
FOURNIER, JANICE B.—3 Glover Street, New Bedford
FRABETTI, DELIA ANNE—220 North Bedford Street, East Bridgewater
FRIES, MARILENE H.—215 High Street, Bridgewater
FUGGIO, KATHLEEN D.—B2 Terrace Road, Medford 55
GARDULA, ROBERT J.—132 Hall Street, Fall River
GAUDETTE, RENEE R.—12 Center Avenue, Middleboro
GIARDINA, FELIX ANTHONY JR.—3B9 River Street, Waltham
GOODE, ROBERT J. JR.—31 Chickatabot Road, Quincy 69
GOMES, RONALD G.—Carver Road, Plymouth
GRANT, MARY—402 Torrey Street, Brockton
GUTAUSKAS, PATRICIA ELAINE—122 North Avenue, Brockton
HALUNEN, DONNA—40 Station Avenue, South Yarmouth
HANSEN, ANN MARIE—Franklin Street, Duxbury
HARRINGTON, JANE—20 Hardy Avenue, Brockton
HARVEY, CLARA—17 Silver Road, Braintree 84
HEMMINGS, MARY B.—34 North Avenue, Rockland
HIGGINS, MARY ELLEN—20 Rosedale Street, Rall River
HILL, RICHARD—377 Broadway, Raynham
HOLT, NANCY A.—743 Hicks Street, Fall River
HOWES, STEPHEN HOPKINS JR.—Barnstable
HOYLE, MARY A.—3B Hilldale Road, South Weymouth
HUBBARD, JAMES E. JR.—Neck Road, Mattapoisett
JACOB, BARBARA ELAINE—1B Lansing Road, Lynn
JANUSE, RICHARD STANLEY—105 Broadway, Raynham
JEWETT, VIRGINIA L.—147 Myrtle Street, Melrose 76
KARNER, LENOX S. 3RD—234 Plymouth Street, Bridgewater
KELLY, CAROLYN—50 Hodges Avenue, Taunton
KELLY, NANCY—654 Union Street, New Bedford
KETURAKIS, LILIJA—58 Sawtill Avenue, Brockton
KIZIRIAN, SONIA E.—77 No. Ash Street, Brockton
KOCHANCZYK, A. WILLIAN—37 Kendall Street, Lawrence
KRAUS, RITA ELLEN—12 Lincoln Avenue, Holbrook
KUMPA, RITA EUGENIA—21 Circle Street, Brockton
LAGASSE, EDGAR L.—8-B Pleasant View, Fall River
LAGRASTA, GRACE J.—39 Irvington Street, Brockton
LANTERY, KATHERINE MARIE—332 Billings Road, Wollaston 70
LEE, MARTHA W.—5 Mead Terrace, West Acton
LETENDRE, PAULETTE L.—195 Osborn Street, Fall River
LEVEILLE, ANNETTE MARIE—592 No. Main Street, Randolph
LEVESQUE, R. CONRAD—185 Eugenia Street, New Bedford
LEVESQUE, WILLIAM A.—4 Sumner Avenue, Middleboro
LIBBY, NANCY L.—High Street, Pembroke
LOCATELLD, ROBERT—10 Glenmore Terrace, Newton Highlands
LUND, DARRELL R.—48 Narragansett Street, Springfield
LYONS, MARILYN ANN—632 No. Main Street, Brockton
MANN, LOUELLA—55 Stetson Street, Bridgewater
MARAGET, MARIE—29 Congress Street, Weymouth
MARSH, JUNE E.—Center Hill Road, Manomet
McAFEE, GENE W.—136 Gifford Street, Falmouth
MEE, ROSEMARY—85 Kent Street, Scituate
McGOWAN, HELEN—419 South Street, Plainville
MIETTINEN, ELINOR J.—Barre Road, Templeton
MITCHELL, JOYCE F.—42 Perrin Street, Boston
MOLLICA, JOHN J.—3 Stratton Terrace, Waltham 54
MORGAN, MILLICENT—Mattapoisett Neck, Mattapoisett
MORRISON, ANNA C.—391 Farm Street, New Bedford
MORRISON, PRISCILLA A.—521 Elm Street, East Braintree B4
MOYES, KATHRYN—77 Saunders Street, Lawrence
MOYNIHAM, ROSEMARY K.—75 Winthrop Street, Brockton
MULLEN, EDWARD A.—936 Main Street, So. Weymouth
MULLINS, PAUL C.—28 Martland Avenue, Brockton
MURPHY, LAVINIA—22B No. Franklin Street, Holbrook
MURRAY, ALFRED J.—4 Willow Street, Natick
MURRAY, CRAIG F.—3B4 West Street, Brockton
NELSON, DONALD H.—High Street, W. Duxbury
NICOLI, GINA—79 West Britannia Street, Taunton
NOYES, PETER B.—B24 Washington Street, Abington
OHEARN, JAMES—B0 Manton Street, Fall River
OKEEFE, MAUREEN—3 Lake Avenue, Amesbury
OKEEFE, ROBERT J.—41 Godfrey Street, Taunton
OLIVEIRA, PATRICIA—416 Hillman Street, New Bedford
PACKARD, ANN (McGAUGHEY)—74 West Chestnut Street, Brockton
PAILES, DONALD—Route 1, R.F.D., Rowley
PENNYWEATHER, HARVEY—Sommet Street, Boston
PETERS, MARY—531 Lynnfield Street, Lynn
PHILLIPS, MARGARET D.—402 West Center Street, West Bridgewater
PIMENTAL, PHYLLIS—50 Myrtle Street, Taunton
PONTES, GEORGE—14 Benjamin Street, Fall River

PORTER, MARGARET M.—88 West Main Street, Norton
REMICK, JUDITH C.—29 Spooner Street, Plymouth
RENAUD, RICHARD G.—16 Anania Terrace, Brockton
RENAUD, WALTER—16 Anania Terrace, 8rockton
RICHARDS, PARKER—28 8reer Street, Brockton
RODGERS, SANDRA—40 Parley Avenue, Jamaica Plain
RYAN, CAROLYN J.—29 Waverly Street, Taunton
SARGENT, DORIS—8edford Street, Lakeville
SARRO, RALPH L.—771 Columbia Road, Dorchester
SCHNEIDER, JUDITH A.—10-D Maple Gardens, Fall River
SCHULTZ, RALPH B.—92 American Legion Highway, Dorchester
SCHUTTAUF, RUTH—56 Worcester Street, Taunton
SHEA, GERALD—28 Sycamore Avenue, 8rockton
SHEEHAN, RO8ERT S.—9 Mattakeeset Street, Mattapan
SHORT, 8ARBARA—11 Tower Hill Road, Osterville
SILVA, JANICE—13 Matthew Street, New 8edford
SIMAS, JOSEPH C.—Route 1 Box 254, Lakeview Heights, East Taunton
SINCLAIR, ALAN—234 Pelham Street, Fall River
SMITH, NORMAN—429 8uffington Street, Somerset
SPOTTISWOOD, AUDREY L.—4 Northey Street, Salem
SOUSA, DAVID A.—182 June Street, Fall River
SOUSA, JOANN C.—134 Forest Street, Fall River
STANKUS, DOROTHY—59 Mavlis Avenue, West 8ridgewater
STARKOWSKY, SANDRA R.—92 Morton Street, Stoughton
STEARNS, SHEILA—17 Stratton Street, Dorchester 24
STEERE, EMILY A.—Wing Road, Oak 8luffs
STEFANIK, JUNE A.—36 Hicks Street, New 8edford
STEWART, MARILYN A.—7 Pratt Street, Saugus
STONKUS, JUNE—10 Acton Avenue, 8rockton
STRIANO, ANNE M.—210 Lake Street, East Weymouth
STU88S, CAROL A.—579 North Main Street, Randolph
SUCH, ROSEMARY E.—391 Wood Street, New Bedford
SULLIVAN, SHEILA M.—12 Algonquin Street, Dorchester
SWIFT, DAVID—3 Tyson Road, South Easton
SYLVESTER, DAVID K.—62 Harding Avenue, Weymouth
TEMPESTA, GERARDO—498 California Street, Newton
TERHUNE, MARIE-CLAIRE—30 Center Street, 8ridgewater
TOLENTINO, CAROL F.—33 Hawthorne Street, Islington
TRIVERI, DOROTHY—85 Linden Street, Taunton
WALSH, JEANNE M.—138 Glen Street, Whitman
WALSH, MAUREEN A.—70 Clarendon Avenue, 8rockton
WARD, MADELINE—7 Annis Court, 8rockton
WATTS, RICHARD A.—21 Harold Street, 8rockton
WEEDEN, 8AR8ARA J.—1924 Read Street, Somerset
WELDON, JEAN M.—202 N. Washington Street, North Attleboro
WHITE, ALICE M.—152 Hart Street, Taunton
WINSLOW, DAWN M.—114 Glen Street, Whitman
WOODBURY, JEAN C.—10 Overhill Road, Natick
XIARCHOS, ELECTRA—253 Pleasant Street, 8rockton
ZAGORSKI, JOSEPH M.—621 King Philip Street, Fall River
ZIELINSKI, J. CYNTHIA—518 Coggeshall Street, New 8edford
ZOLA, EDNA M.—3734 Acushnet Avenue, New 8edford
ZUCCHELLI, ANN MARIE—24 Mt. Pleasant Street, Plymouth

Sophomore Class

ANDERSON, DONNA RAE—56 Hillside Avenue, Somerset
ANDERSON, KATHLEEN—Prospect Street, South Easton
ANDREWS, JUDITH ANNE—84 Maolis Avenue, West 8ridgewater
ARENA, MARLENE—127 Davenport Street, Taunton
ARGIR, JAMES—61 South Avenue, Natick
BA8AIAN, MARY A.—320 Franklin Street, South Braintree
BALDAIA, IRENE MARIE—504 Pleasant Street, Somerset
BARLOW, JOAN—30 Olmstead Terrace, Plymouth
8ARTLETT, F. WESTON—83 Church Street, Mansfield
8ENETTI, LINDA—356 Towne Street, Attleboro Falls
BERNARD, FRANK F.—883 Salem End Road, Framingham
BION, ARLENE 8ARBARA—70 Pine Street, Seekonk
8LUNT, DONALD E.—Careswell Street, Marshfield
8OULAY, ROLAND—797 Maple Street, Fall River
BRADDOCK, DIANE H.—1388 Washington Street, East 8ridgewater
8RADY, EDWARD P.—29 Dover Street, 8rockton
8RIGGS, SALLY ANNE—37 Courtland Street, Middleboro
8RODEUR, CAROL—66 Nonotuck Street, Holyoke
8ROOKS, RO8ERT—267 Hunnewell Street, Needham
BULLOCK, ADELE—100 Court Street, North Andover
BURKE, MARIE ANN—29 Parker Avenue, 8rockton
CALLAHAN, JOHN J.—1 Lincoln Place, Natick
CAMARA, MARIA F.—138 Tremont Street, Taunton
CAMP8ELL, DAVID—88 Charles Street, Whitman
CARVALHO, RAYMOND—166 Hunter Street, Fall River
CASCONE, LOIS—37 Ayer Street, Haverhill
CASH, FREEMAN—54 Leonard Street, 8ridgewater
CASTRO, MARJORIE—35 Linden Street, Attleboro
CHAMPLIN, ROBERT F.—5 Pearl Street, Woburn
CHISHOLM, NANCY—40 Jackson Street, Ayer
CODY, SHARON ADELE—57 Taylor Street, Wollaston
CONNORS, CAROL A.—46 Union Street, Randolph
COUGHLIN, KATHLEEN M.—11 Berry Street, Quincy 69
COURANT, JOAN—88 Pleasant Street, Gloucester
COWGILL, 8AR8ARA JEAN—116 West Street, Randolph
CREEDON, JEAN—120 8elcher Avenue, 8rockton
CRONIER, ELIANE C.—339 Lakeside Drive, Bridgewater
CROWLEY, JEROME—32 Arlmont Street, Arlington
CROWLEY, RO8ERT—32 Arlmont Street, Arlington
CURTIN, KATHLEEN—4 Sunset Road, Nahant
CURTIN, MARY—13 Sunset Road, Waltham
DELANI, CHESTER K.—310 West Street, Hyde Park
DI8BLE, CHARLENE M.—88 Summer Street, Weymouth
DICKIE, ROBERT F.—48 Dover Street, Whitman
DIPERNA, MARY—96 Bailey Road, Somerville 45
DOHERTY, JEANNE E. 80 Pickering Street, Needham
DOHERTY, JOAN—53 Church Street, Braintree
DUFFY, ANDREA LORETTA—864 Robeson Street, Fall River
DUNCANSON, JACKIE—440 Adams Street, North Abington
8IRUTE, TI DUO8A—20 Enterprise Street, 8rockton 4
ECONOMOS, JULIE—15 East Chestnut Street, 8rockton
EKASALA, WILLIAM R.—65 Hollis Street, South Weymouth
ELLIS, GAIL—48 Bond Street, Norwood
EMOND, NORMAN W.—561 Esbree Street, Fall River
FLYNN, PETER—326 Main Street, 8ridgewater
FORREST, PAULA M.—18 Swan Street, Lawrence
FOSTER, SUSAN A.—Clear Pond Road, Lakeville
GILLIS, ALICE—307 Union Street, Holbrook
GOLD8ERG, INA S.—181 East Main Street, Fall River
GRANT, GAIL—54 Roseen Road, Holbrook
GREEN, LYNNE—175 Adams Street, New Bedford
GRIGGS, DONNA M.—10 Lincoln Street, Melrose 76
GRILLO, MARTHA—38 Lexington Street, Fall River
HALL, JOANNE—Grove Street, Hanover Center
HANDLEY, JUDITH—69 Ripley Road, Medford
HANSON, DAVID E.—85 Willow Avenue, Wollaston 70
HART, NANCY R.—581 Osborn Street, Fall River
HEARN, ALICE—24 Warren Avenue, Middleboro
HENDERSON, PATRICIA ANN—50 Charles Circle, Stoughton
HICKEY, JERRY—286 Whipple Street, Fall River
HOLMES, PATRICIA—424 Elm Street, 8ridgewater
JACKSON, NANCY J.—138 First Way, 8arnstable
JENSEN, EVELYN—39 Sharpe Road, 8elmont

JOHANNSSON, JOYCE T.—260 Lawrence Street, Medford
JOHNSON, HELEN—New Bedford Road, Rochester
JUNG, MARIE—30 Abigail Adams Circle, North Weymouth
JUSSILA, MERIDYTHE—107 Bay View Street, Hyannis
KAHARL, MARY ELIZABETH—193 Elm Street, New Bedford
KANE, MAUREEN ELAINE—10 Devon Road, Braintree
KENNEDY, MARIBEL—249 Palmer Street, New Bedford
KILEY, JUNE—973 Crescent Street, Brockton 11
KOZIOL, MAURENE—34 Harding Street, Fall River
KYLE, MARJORIE B.—190 Lamartine Street, Jamaica Plain
LANDINI, JANE—40 Foster Street, Littleton
LANE, ANN LOUISE—122 Haskell Street, Fall River
LANE, MARY ALICE—127 Leach Avenue, Brockton
LEARY, C. JOYCE—201 Pond Street, Randolph
LEHRBACH, LINDA—Champney Street, Groton
LELIEVRE, GEORGE—99 Ridge Street, Fall River
LIBBEY, LINDA—12 Dartmouth Street, Hyannis
LILEY, JUDITH—29 Lone Pine Path, Weymouth BB
LONG, DOROTHY G.—129 Wilson Street, Brockton
LUCAS, PRISCILLA E. Locust Avenue, Rehoboth
LUDEKING, ANN—667 Country Way, North Scituate
LUNDGREN, JOAN E.—42 William Street, Stoneham
MADAN, RUSSELL E.—266 Market Street, Brockton
MAGNER, ROBERT W.—243 Pleasant Street, East Bridgewater
MARIAN, NANCY A.—329 West Elm Street, Brockton
MAYO, JONI—21 Lawrence Street, Fitchburg
McDEVITT, JOHN—221 Summer Street, Bridgewater
McGIBBON, LOUISE—49 Baker Avenue, Quincy
McMENAMY, CORINNE—96 Main Street, Acushnet
MELLO, BARBARA—124 Eagle Street, Fall River
MELLO, EDNA—79 Middle Road, Acushnet
MELLO, FLORENCE J.—36 Green Street, Fairhaven
MENOCHE, CAROLE—10 Fairview Avenue, Taunton
MERSEY, MARJORIE M.—271 Mulberry Street, Fall River
MILLER, DOROTHY T.—251 Grove Street, South Braintree 85
MITCHELSON, ALEXANDER K.—153 Whitwell Street, Quincy
MOODY, MARCIA—35 Franconia Avenue, Natick
MOOERS, RICHARD—36 Dodge Street, Haverhill
MUELLER, CAROL ANN—91 Fremont Street, Taunton
MURPHY, DEEDEE—191 Chestnut Street, Brockton
MURPHY, FRANCES A.—257 High Street, Wareham
MURPHY, JEAN MARIE—87 Southern Avenue, Dorchester 24
MURPHY, ROSEMARIE—173 West Main Street, Norton
NADEAU, PAUL G.—16 Davids Street, Brockton
NAGLE, WALTER—54 Beverly Road, Arlington
NEEDHAM, CARYL—6 Emeline Street, Randolph
NELSON, MARIETTA—16 Franklin Street, Plymouth
NEWTON, FRED—933 High Street, Fall River
NICHOLSON, BETTY ANNE—80 School Street, Avon
NICKERSON, PRISCILLA—945 Commercial Street, East Weymouth
OLIVEIRA, MARCIA—58 Butler Street, New Bedford
OLIVEIRA, WILLIAM—653 Brock Avenue, New Bedford
PANNESI, PATRICIA—5B Amsden Street, Arlington 74
PATTEN, DOROTHY—49 Marine Road, South Boston
PERRY, MARGARET R.—67 Purchase Street, Taunton
PHELPS, JO—12 Sylvia Street, South Acton
PHIPPIN, RICHARD—576 Indian Head Street, Hanson
PRESCO, BEATRICE—27 Jackson Street, Brockton
PIKE, GAIL—39 Pinecrest Road, North Abington
PINTO, HELEN—12 Charles Street, Taunton
POPE, JOYCE—294 Summer Street, Brockton
PORTER, JAMES—130 Summer Street, New Bedford
POYANT, MURIEL—15B Central Avenue, New Bedford
PRILGOUSKY, BARBARA—25 Ridge Street, Brockton
PRINCE, ROSAMOND L.—Grange Hall Road, Dalton
PROPAS, ANNA C.—6 Palm Place, Brockton
PULSON, BARBARA—147 Cottage Park Road, Winthrop
QUINN, SARAH—1154 Worcester Road, Framingham
QUIRK, CYNTHIA—44 School Street, Saxonville
REED, JANICE—372 Longwood Avenue, Brookline
REED, VIRGINIA—1 La Crosse Avenue, Pigeon Cove
REYNOLDS, CAROL A.—150 Pierce Road, Weymouth
REYNOLDS, RONALD F.—Elm Street, Assonet
RICE, SANDRA—Lowell Street, Carlisle
RICHARDS, CAROL F.—17 Overlook Avenue, Brockton
ROBERTSON, NANCY—44 Holcott Drive, Attleboro
RODRIQUES, LOUISE ANN—405 Orchard Street, New Bedford
RUBINOVITCH, SHEILA R.—66 Longwood Road, Quincy 69
RYAN, CHARLES—37 Mount Pleasant Street, Rockport
SCARLATA, LARAINE—130 Furnace Brook Parkway, Quincy
SCOLARO, MARIE A.—5 Bruce Road, Lexington
SHANAHAN, MAUREEN—6B Lake Street, Abington
SHEAHAN, SYLVIA—54 Foster Street, Fall River
SHERMAN, ELLERY R.—39 Washburne Street, New Bedford
SINUC, ALBERT J.—72 Wilder Street, Brockton 20
SIROIS, GEORGETTE M.—1 Strathmore Road, Braintree
SMITH, EVERETT—396 Grove Street, Fall River
SORENSON, MARION—147 Tarkiln Hill Road, New Bedford
SOUZA, JOY—163 Arnold Street, New Bedford
STEVENS, DARLA—12 Chestnut Street, Danvers
STETSON, JANE—41 Glendale Street, Weymouth
STRACHAN, ELIZABETH ANN—P.O. Box 45B, Provincetown
SULLIVAN, HELEN—52 Hollywood Road, West Roxbury
SULLIVAN, HELEN M.—7B Grant Street, Fall River
SULLIVAN, KATHERINE—76 Exeler Street, Lawrence
SWEENEY, JOHN L.—9 Newsome Park, Jamaica Plain
TAPPEN, BARBARA—7 Bailey Street, Quincy
THOMAS, PETER J.—338 Orchard Street, New Bedford
THORNTON, BETTE—67 Winter Street, Saugus
TIBBETTS, LEIGH O.—1B5 Depot Street, South Easton
TRUFANTE, ANNE—63 Tower Avenue, South Weymouth
TSOUMAS, RICHARD A.—8 White Avenue, Brockton
TUFTS, SHARON A.—37 Evergreen Road, Leeds
USTACH, MARION J.—101 Genesee Street, Springfield
VANCINI, MARY BETH—126 Fern Street, New Bedford
VENTHAM, ELAINE M.—237 Plimpton Street, Walpole
VIERA, NELSON—360 Brooklawn Avenue, New Bedford
VIERA, ARMAND R.—245 Rogers Street, South Dartmouth
WALDRON, AGNES E.—Mill Street, Medfield
WALL, NEAL T.—111 Campbell Street, New Bedford
WALSH, MARILYN JEAN—26 Silver Street, Randolph
WALTERS, FRANCES—112 Academy Avenue, Weymouth B8
WEBSTER, BARBARA B.—Willow Street, Bass River
WELLS, BEVERLY—22 Bridge Road, Salisbury
WELLS, KAREN—Cummington
WELLWOOD, ROBERTA LOUISE—351 Somerset Avenue, Taunton
WHITE, RONALD PAUL—Carver Road, Plymouth
WHITE, SHEILA M.—254 Pleasant Street, Walpole
WHITE, WILLIAM K.—26 Crocker Street, Taunton
WILLIAMS, JOAN A.—213 Elliot Street, Brockton
WILSON, MARY-JEAN—2 Crawford Street, Arlington
WINSTON, FRANCINE—122 Puritan Drive, Quincy
WONSON, MONA—25B East Street, Bridgewater
WHISENANT, LUCILE—State Line #1, Mass.
YOUNG, PRISCILLA J.—357 West Center Street, West Bridgewater
ZAPASNIK, MARCIA R.—10 Doolittle Court, Somerset
ZOSTAK, FRANCES E.—103 Spring Street, Brockton

Freshman Class

ABELHA, ALBERT F.—31 Concord Street, New Bedford
ADAMS, CAROL ANN—17 Columbia Street, Stoughton
ALLEY, JOHN D.—Taunton Street, Box 29B, Middleboro
ALMEIDA, STEPHEN—72 Valentine Street, New Bedford
AMERINO, JEANNE—25 Bellevue Avenue, Winthrop
ANDRUK, KRYSTYNA JEAN—9B5 Pleasant Street, Bridgewater
ANTOLINI, JANE—20 Puritan Road, Somerville
ARMOUR, ROBERT—B9 West Street, North Attleboro
ATWOOD, DONALD D.—B3 Dean Street, Bridgewater
AZEREDO, LORRAINE—430 Sawyer Street, New Bedford
BACON, CAROL LEE—5B Meriam Street, Wakefield
BARLOW, JOAN I.—30 Olmstead Terrace, Plymouth
BAROA, JUDITH—320 Bonney Street, New Bedford
BARRETT, JUDITH L.—362 Broadway, Lynn
BARRETT, KATHERINE—55 Cushing Road, Cohasset
BARRY, ANN M.—75 Beal Road, Waltham
BARTON, E. PATRICIA—19 Keyes Street, Quincy
BARYLSKI, DOROTHY—12 Rodney Street, New Bedford
BEAUDOIN, CYNTHIA ANN—2296 Acushnet Avenue, New Bedford
BELL, FLORENCE—1694 Stafford Road, Fall River
BELSITO, BARBARA ANN—47 Alden Street, Plymouth
BERNABEI, MARY ANN—12 Bayberry Road, Buzzards Bay
BISEMORE, ELAINE—169 West Center Street, West Bridgewater
BISSONNETTE, JUDITH EVELYN—Pierce Avenue, Lakeville
BJORG, JENSEN—99 Church Street, Fairhaven
BLEAKNEY, THOMAS—16 Bleakney Drive, North Weymouth
BLOUIN, ANNE—191 Eugenia Street, New Bedford
BORGES, EILEEN PATRICIA—151 Pratt Avenue, Somerset
BOTELHO, AUGUST JR.—177 William Street, Fall River
BOYNTON, JUDITH HELEN—9 Elm Street, Georgetown
BROWN, MICHAEL—27 Bay Street, Taunton
BOUCHARD, JACQUELINE ANN—372 Washington Street, Taunton
BOUCHER, KAREN—1B5 Goldthwaite Road, Whitinsville
BROADBENT, CARLENE—155 Chase Road, North Dartmouth
BROOKS, DEBORAH E.—1127 Main Street, North Hanover
BUBAR, BONNELL—415 South Main Street, Andover
BUMPUS, PAULA-ANNE—398 Spring Street, West Bridgewater
BURES, CONSTANCE—292 Austin Street, New Bedford
BURNS, DAVID—31 Fairmount Street, Melrose
BURTON, FLORIS—B2 Kimball Road, Dedham
BYRNE, JUDITH K.—337 Main Street, Bridgewater
CAHOON, RACHEL W.—Shaggy Pines Road, West Harwich
CALLAHAN, HELEN—Furnace Street, Marshfield
CAMPBELL, GAIL E.—50 Intervale Road, East Weymouth B9
CANAVON, EDITHANNE—B Adelaide Street, North Randolph
CARDOZA, JEAN M.—19 Robert Street, North Dartmouth
CARON, MARY—35 George Street, South Dartmouth
CARON, RICHARD—7 Lexington Street, Framingham
CARROLL, KATHLEEN—B Hillside Avenue, Warren
CASTELLINA, ELAINE TERESA—224 State Street, New Bedford
CECCO, ANNE—64 Samoset Street, Plymouth
CENTURINO, CLAIRE—30 Wolcoh Street, Everett 49
CHAREST, MARIETTE—6 Chavenson Street, Fall River
CHOUINARD, LOUISE—154 Cottage Street, Fall River
CIARAMITARO, DIANE L.—22 Haskell Street, Gloucester
CLANCY, MARY LOU—Route 6, North Eastham
CLARK, BETTE B.—57 Dana Road, Reading
CLARK, GEORGE—63 Webster Street, Rockland
CLARK, PAULA LEE—145 Winter Street, Belmont
CLEARY, JOAN—120 Guild Road, Brockton
CLOSUIT, PAUL—Fosdeck Road, Box 264, R.F.D. 2, Middleboro
CODY, RUTH ANN—B6 West Spring Street, Avon
COHEN, RUTH A.—52 Riverview Street, West Roxbury
COLEMAN, BEATRICE EILEEN—150 High Street, Somerset
COLLARD, ELIZABETH A.—45 Andrews Street, North Dighton
CONOPKA, CAROLE—142 Taylor Avenue, Dedham
CONSIDINE, VIRGINIA LUCY—32B Centre Street, Bridgewater
CONTILLI, PATRICK F.—27 Edison Street, Quincy 69
CORCORAN, JOHN—37 Silver Street, Springfield
CORREA, ELIZABETH M.—B49 Brayton Avenue, Somerset
COX, DORIS—195 East Street, North Attleboro
COYLE, ANNE M.—69B Walnut Street, Fall River
CRAIG, SUSAN—23 Welcome Street, New Bedford
CREST, MELVIN—501 Summer Street, Bridgewater
CONTILLI, PATRICK—27 Edison Street, Quincy
CROOKS, DIANA—Lake Street, Bellingham
CROSS, ROBERT H.—52 Pitchers Way, Hyannis
CUNNINGHAM, JAMES M.—3B Lowell Street, Braintree 84
DAVIS, IRVING—General Delivery, Pembroke
DAVIS, WILLIAM—660 Washington Street, Weymouth
DAWSON, KENNETH—5 Cushman Street, Plymouth
DECOSTER, MELINDA—47 Brockton Avenue, Abington
DELANEY, BETH—3B Riverside Place, Walpole
DELTANO, SHEILA MAUREEN—324 Park Street, Stoughton
DEMERS, ROBERT A.—2 Mill Lane, Taunton
DEROCHA, BARBARA—Mill Street, Marion
DEROSIER, THOMAS—210 Bradford Avenue, Fall River
DEVEREAUX, WILLIAM—1 Wiley Street, Woburn
DEYOUNG, SIDNEY—291 Prospect Street, Stoughton
DIETLIN, RITA ANNE—248 Sandwich Street, Plymouth
DIPASQUA, D. EKNA—22 Hamilton Street, Brockton
DONNELLY, JO-ANNE—91 Clark Street, Brockton
DOORAKIAN, GEORGE—32 Dix Street, Waltham
DOUCETTE, ANN LORRAINE—319 Pond Street, South Weymouth 90
DOWLING, MARY—40 Sargent Road, Winchester
DOWNEY, FRANCES—34 Holbrook Road, Wollaston
DOYLE, CHARLES F.—121 Hale Street, Bridgewater
DRUMMEY, JANET—3B0 Main Street, North Andover
DRYSGOLA, ANN L.—Clear Pond Road, Lakeville
DUBIEL, NORMA ELLEN—451 Centre Street, Fall River
DULLIGAN, ANN M.—15 Robluns Road, Watertown 72
DUNN, DIANE ROBERTA—18 University Road, Brookline 46
DURKEE, MARGARET—109 Myrtle Street, Waltham
DURNION, MARY LOU—Western Avenue, Essex
EASTMAN, MARCIA—149 Pleasant Street, Reading
EATON, NANCY—Box 109, Harwichport
EATON, ROBERT G.—44 North Warren Avenue, Brockton
EDWARDS, ELIZABETH ANN—23 Orlando Avenue, Arlington
ELLIOTT, NANCY E.—540 Pine Street, South Weymouth 90
ELWELL, DAVID—2 Eighth Avenue, Haverhill
ENELLA, JUDITH—838 South Franklin Street, Brookville
EMERSON, LOIS—32 Douglas Road, Waltham
ENGSTROM, PETER— 546 North Central Street, East Bridgewater
FARLEY, CLAIRE MARIE—13 Lenox Road, Peabody
FEE, DAVID—139 Shawmut Street, Chelsea
FEELEY, B. MARY—70 Cottage Street, Newton
FEENEY, EILEEN—South Street, Halifax
FENTON, SHEILA—155 Winthrop Street, Brockton
FINCH, GEORGE—13 Chilton Street, Plymouth
FOISY, ALFRED—249 Central Avenue, New Bedford
FONSECA, JOHN G.—102 Webster Street, Fall River
FORD, JOHN—19 Packard Street, Brockton
FRANK, CHRISTINE ROBERTA—45 Middlesex Street, Springfield 9
FREDERICK, BETTINA K.—79 Arlington Street, Newton 58
FREITAS, BARBARA—24 Ash Street, Fall River
FULLER, AUDREY P.—1B Seaver Street, Wellesley Hills
FURNESS, BARBARA—Box 19, Ocean Buff
GAFFNEY, BRENDA—15 Remington Street, Cambridge
GARDA, LOIS A.—114 Linden Street, Taunton
GEORGE, ALLEN C. JR.—168 Hyde Park Avenue, Jamaica Plain 30

GERACE, DAVID—14 Loring Street, Belmont 7B
GIOGAIA, AMALIA—27 Clark Avenue, Northampton
IRVING, WILLIAM GOLDBERG—42 Messenger Street, Canton
GORDON, MARGARET—9B Rodney Street, New Bedford
GORKA, ANN—364 Hawes Street, New Bedford
GORMAN, GERALD—10B Belair Street, Brockton
GRAY, FRANKLIN—554 Durfee Street, Fall River
GRAY, THOMAS—B1 Loud Road, Holbrook
GREER, JEANNE—10B Central Avenue, Everett 49
GRIFFITHS, MARILYN E.—55B Charles Street, Fall River
GRIMES, FRANK W.—170 Foster Street, Fall River
HARDING, DAVID—2B Jackson Street, Brockton
HARRINGTON, LINDA L.—26 Stetson Street, Weymouth
HARTLEY, JUDITH MARY—Pine Street, R.F.D. #1, New Bedford
HARVEY, STEPHEN—17 Silver Road, Braintree
HASSARD, JOHN—26 Jennings Pond Road, Natick
HEBERT, RONALD—320 Third Street, Fall River
HENNIGAR, CYNTHIA J.—375 Washington Street, Melrose 76
HENRY, JAMES—151 Cedar Street, New Bedford
HERRIES, PHYLLIS—Boot Pond Road, Plymouth
HIBBETT, AUDREY M.—50 Warren Street, Randolph
HINES, BEVERLY F.—4B Fourth Street, Lowell
HOLBROOK, ALFRED—192 Liberty Street, Randolph
HOLBROOK, SANDRA—259 No. Franklin Street, Holbrook
HOLMER, RICHARD—136 Warren Street, Randolph
HOPKINS, CAROL J.—523 River Road, Adamsville, Rhode Island
HOWARD, CATHERINE MARIE—154 Shawmut Street, Fall River
HOWES, ESTHER—Steady Lane Road, Ashfield
HURST, DAVID—Gorham Road, Harwich Port
HUTCHINGS, LINDA—56 Bestick Road, Braintree
HYAMS, ROSEMARY M.—126 Chestnut Street, Brookline
INGLIS, KATHERINE—9 Woodworth Street, Dorchester
JACKSON, ROBERTA A. L.—24 Jay Street, Cambridge
JENNEY, ALBERT C.—172 Irvington Street, New Bedford
JENNINGS, SANDRA LEE—50 Acorn Street, Middleboro
JOHNSON, BARBARA A.—55 Dartmouth Street, New Bedford
JOHNSON, JOAN—4 Day Street, Norwood
JOHNSON, PATRICIA—Main Street, R.F.D. #1, Box 31, Marshfield
JONES, JOHN H.—237 Countey Street, Seekonk
JONES, JOHN W.—210 Island Street, Brant Rock
JUDD, THOMAS—173 David Street, New Bedford
JOYNT, ERNEST—31 Louis Street, Ocean Grove
KASPER, AUSRELE DAWN—35 Beacon Park, Brockton
KEITH, JOAN—225 Franklin Street, Holbrook
KELLEY, CAROLE B.—Pokonoket Road, South Sudbury
KELLEY, JAY GERALD—41 Morse Street, Watertown
KELLEY, JAY NICKERSON—115 Old Bedford Road, No. Wesport
KELLEY, PAULETTE F.—377 North Street, Walpole
KELLEY, SANDRA LEE—121 Bedford Street, Bridgewater
KELLY, CAROLE D.—652 Union Street, New Bedford
KELLY, DAVID J.—43 Belcher Avenue, Brockton 47
KENNEALLY, PETER—91 Bristol Avenue, Hyannis
KHERLOPEAN, RICHARD—Elm Street, Dighton
KIJAK, ELAINE C.—418 North Front Street, New Bedford
KING, ELIZABETH E.—R.F.D. 1, Box 199, New Bedford
KING, CYNTHIA A.—154 Tinkham Street, New Bedford
KING, MORJORIE DIANE—340 Coggeshall Street, Fall River
KING, NAOMI—31 Glendale Road, Sharon
KINNE, BEVERLY A.—443 Walpole Street, Canton
KITCHEN, ROBERT—165 Haffarde Street, Fall River
KOSTECKI, SYLVIA J.—19 Randolph Street, North Abington
KULIOPULOS, ARGERIOS—1597 Robeson Street, Fall River
KWAREINSKI, CHRISTINE—244 Montaup Street, Fall River
LACROIX, PAULINE CLAIRE—Holtshire Road, Orange
LAITINEN, LOREEN—BB4 Main Street, F.F.D. 2, Hanover
LAMBERT, THOMAS—29 Pond Street, Abington
LANS, SANDRA J.—29 Hutchinson Road, Walpole
LARSSON, CAROL E.—3 Tacoma Street, Hyde Park 36
LATHAM, RUSSELL F.—49 White Street, Taunton
LEARY, PAUL—59 Beaumont Street, Canton
LEAVITT, LOIS—1032 Main Street, South Weymouth 90
LE CLAIR, GEORGE—% NOTRE DAME, Fall River
LECLAIR, JOAN—B5 Robeson Street, New Bedford
LEE, THOMAS—211 Fourth Street, Fall River
LEGER, MARIE A.—25 Lowell Street, Waltham
LEIGH, HAROLD—661 Maple Street, Fall River
LELAND, ISABELLE P.—49 Maple Avenue, East Bridgewater
LEMIEUX, ANN T.—60 Avon Street, Taunton
LENAGHAN, CAROLYN A.—1236 North High Street, Fall River
LEONARD, ANNE MARIE—95 Common Street, Braintree
LEVESQUE, JANET—405 Central Avenue, Seekonk
LEWIS, SANDRA—Miller Street, Middleboro
LIBBEY, GORDON—12 Dartmouth Street, Hyannis
LILLY, JANET—Ashfield
LIMA, JOHN—206 Irvington Street, New Bedford
LITCHFIELD, DALE—35 Lakewood Road, South Weymouth
LOMBARDO, MICHAEL—12 Shealey Avenue, Brockton
LOONEY, JUDITH M.—B0 Winthrop Street, Brockton
LUCID, PATRICIA CHRISTINE—110 Quincy Avenue, East Braintree
LUNDY, JANET—B7 Cambridge Street, Fall River
MacDONALD, RUTH—25 Exchange Street, Gloucester
MAHONY, AGNES—182 Dean Street, Norwood
MAHONEY, JAYNE C.—108 Ruggles Street, Quincy 69
MALO, MARIE—R.F.D. 3, Buzzards Bay
MONCEY, BRENDA—32 Bellevue Place, Avon
MANN, BRENDA—30 Fenwick Road, Waban 6B
MANNION, MARY BETH—B4 Church Street, Rockland
MAPLER, NEWSON B.—Box 274, Ocean Bluff
MARUM, ROBERT—147 Hudson Street, Fall River
MARCHANT, LOIS—62 Webster Street, West Newton
MATTIOLI, LINDA A.—5 Goddard Court, Plymouth
MATTSEN, JOAN R.—Boston Post Road, Sudbury, R.R. 1
McCARTHY, THOMAS—122 Eustis Street, Roxbury
McGRATH, MARY LOUISE—15 West Street, Brockton
McGUIRE, MARGARET L.—2 South Main Street, Raynham Center
McHUGH, MARION E.—14 Oakhurst Circle, Needham
McHUGH, THOMAS—481 Woodman Street, Fall River
McLAUGHLIN, RICHARD—R.F.D. 1, Hanover Street, Hanover
McNAMARA, PAULA—6 Edwin Street, Brookline
MEDEIROS, ELEANOR R.—Box 5, Pleasant Street, Dighton
MEDEIROS, GEORGE—114 Tuttle Street, Fall River
MELLO, ROSEMARY—335 Rockdale Avenue, New Bedford
MEIKLE, JEAN—212 Old Washington Street, R.D. 2, Hanover
MERRILL, MRS. VIVA—10B3 Washington Street, North Abington
MICALCHUCK, DIANE C.—102 Hamilton Avenue, Lynn
MICHALIWICK, RICHARD—531 King Philip Street, Fall River
MICHEAU, ANNE G.—26 Palmer Street, Brockton
MINIHAN, JOHN—49 Parker Street, North Andover
MOLAN, MARY Q.—36 Chestnut Street, Weston 93
MONIZ, JUDITH C.—302 Hope Street, Fall River
MONRADIAN, RAYMOND—27 Hale Street, Bridgewater
MORRIS, RICHARD—11 Pearl Street, Taunton
MULLIGAN, JANE—38 Sturges Road, West Roxbury 32
MULLIGAN, MRS. LOUISE E.—11B6 Pleasant Street, E. Weymouth
MURPHY, JUDITH A.—19B Everett Street, Wollaston 70
MURPHY, PAUL—207 Winthrop Street, Brockton
NASH, CARL—352 Front Street, Weymouth
NASUTI, JAMES—40 Charles Street, Hyde Park
NOBLE, JOSEPH—72 Turner Road, Scituate
NORCROSS, JANET L.—134 Hillcrest Avenue, Brockton
O'BRIEN, CONSTANCE ANN—122 Maple Avenue, Bridgewater
O'BRIEN, MARIE—1 Meredith Way, Weymouth BB
O'DONNELL, MARYANN—106 Central Avenue, Everett

O'KEEFE, KATHLEEN M.—3 Lake Avenue, Amesbury
O'KEEFE, SHEILA—3 Lake Avenue, Amesbury
OLIVEIRA, CAROL—520 County Street, Seekonk
OLIVER, ADRIANNE M.—195 Olney Street, Seekonk
O'SULLIVAN, PATRICIA A.—Mill Street, West Groton
OTTO, JEAN—7 Damon Street, Cochituate
PALUMBO, ANN—57 Frairy Street, Medfield
PAONE, PATRICIA M.—3B Paine Street, Winthrop
PARKER, CAROLE—21 First Street, North Andover
PARKER, JOAN—1027 Kenmore Street, New Bedford
PAYNE, CYNTHIA—215 Summer Street, Weymouth BB
PAYNE, LINDA—14 Colbourne Crescent, Brookline
PEARSON, DONALD—591 Morton Street, Dorchester
PERRON, CAROLYN—Crane Road, Windsor
PERRON, JAMES—50 Park Avenue, Bridgewater
PERRON, JANET L.—57 Plymouth Avenue, Swampscott
PERRY, ELAINE MARGARET—164A Smith Street, Dighton
PERRY, ESTELLE—60-A Dracut Street, Dorchester
PERSSON, NORMA—Main Street, Sagamare
PHILLIPPS, ANITA—249 Elm Street, Walpole
PHILLIPS, WAYNE—73 Barbara Lane, So. Weymouth
PICHE, JANET R.—B Cary Street, Brockton
PIMENTAL, JULIANN—38 Lonsdale Avenue, Somerset
PLAUSSE, JOHN—76 Loring Avenue, Whitman
POIRIER, LOUISE G.—164 Irvington Street, New Bedford
POOLE, CAROLE F.—62 Alden Road, Dedham
POLK, BLANCHE ELIZABETH—9 Smith Street, Morton
POULOS, PAUL—201 Winthrop Street, Brockton
POWERS, JOSEPH—32 Silver Road, Brockton
POWERS, KEVIN—255 Forest Street, So. Weymouth
PRADO, JACQUELINE F.—119 Plain Street, Taunton
PRAY, HAROLD—29 Phillips Street, Weymouth
RABSCHNUK, JOSEPH—Upper Church Street, Gilbertville
RANKIN, BEVERLY—67 Lake Shore Road, Peabody
RAVAIOLI, DEANNE—Box 134, (Great Neck Road), East Wareham
RAYMOND, ANN L.—5B Pleasant Street, Stoughton
RECKENDORF, CAROLE—61 E. Central Street, Natick
REED, RICHARD—Autumn Avenue, Duxbury
RICHARDS, ROBERT—27 Welsford Street, Brockton
RINN, RAYMOND—40 East Street, Avon
RIORDAN, ANN M.—50 Upland Road, Quincy
RIOU, ANN M.—Box 56, Mill River
RIVARD, SUZANNE—2667 Riverside Avenue, Somerset
ROBERTS, FRANCIS—40 Sarah Street, Randolph
RODERIQUE, BARBARA—95 Dunbar Street, New Bedford
ROSE, JARETT—32 Osborn Street, New Bedford
ROSS, DOROTHY—20 White Street, Raynham Center
ROSSI, EVONNE MARIE—3 Beeden Road, Westport
ROTHMYER, JO-ANNE—B6 Maryland Street, New Bedford
RUFFINI, THOMAS—25 Vernon Street, Plymouth
RUSCIK, HELEN—104 Lafayette Street, New Bedford
RYAN, FRANCIS—626 Main Street, South Weymouth
SALEMI, JUDITH ANN—151 East Spring Street, Avon
SALVO, THOMAS—650 Connty Street, Fall River
SAMPANIS, GEORGE—6 Summit Road, Watertown
SARGENT, GAIL—1474 Broadway, South Hanover
SARNO, ELEANOR M.—95 Baldwin Avenue, Everett
SCOTT, MARY ELIZABETH—90 Pratt Place, Hanson
SHELDON, JUDITH—160 Plymouth Street, Holbrook
SHERMAN, ARLENE G.—B9 Lucerne Street, Dorchester 24
SHATTUCK, MARY ANN—Maple Avenue, Groton
SHAW, JOHN—6B4 Edgell Road, Framingham
SIEGFRIED, WILLIAM—25B Dedham Street, Wrentham
SIGNOR, MARILYN—139 High Street, Taunton
SILVA, MARY C.—B0 Standish Avenue, Plymouth
SILVIA, HILDA—30 Meeson Street, Fall River
SIRRICO, SUSAN—66 South Street, Plymouth
SLAYTON, BARBARA J.—15 Cottage Street, Sharon
SMITH, AUDREY JEAN—21 Larch Street, Worcester 9
SMITH, BEVERLY S.—31 Florence Street, Taunton
SMITH, ROBERT P.—151 South Worcester Street, Norton
SMITH, ROBERTA—11 Stearns Street, Malden
SOSZEK, CAROL ANN—15 Nemasket Street, East Taunton
SOUCY, TRIFTON JR.—20B Eugenia Street, New Bedford
SOUSA, FRANCIS—45 Plain Street, Reheboth
SOUZA, JANE ANN—Main Street, Box 58, Waqusit
SOUZA, JANICE RITA—106 Durfee Street, New Bedford
ST. AUBIN, ROBERT—Hartley Road, Rochester
ST. GELAIS, RONALD—23 Query Street, New Bedford
STEELE, LANA R.—21 Court Street, Provincetown
STRITTMATTER, JOHN—262 Conduit Street, New Bedford
SULLIVAN, GEORGE—207 Center Street, Randolph
SUCHY, JAMES E.—221 Summer Street, Bridgewater
SULLIVAN, NORMA ANN—35 Vaughn Court, Stoughton
SULLIVAN, ROBERT E.—15 Dover Street, Brockton
SUTTERLIN, ARNOLD MARTIN—419 South Franklin Street, Holbrook
TAYLOR, CAROLE ANN—12 Hartshorn Road, Walpole
TENNEY, EDNA—Blue Hill Avenue, Milton
TETREAULT, BARBARA J.—14 Market Street, Ipswich
THIBEAULT, CONRAD T.—258 Tinkham Street, New Bedford
THOMPSON, PATRICIA E.—31 Warren Road, Framingham
TOFFOLONI, MARY—5 Markle Circle, Randolph
TOMPSON, BEVERLY C.—1 Riverview Street, Taunton
TOPHAM, WILLIAM—21 Shaw Street, North Weymouth
TUNSTALL, SHEILA—29 Laurel Street, Fairhaven
TURCOTTE, MARY DIANNE—201 Field Street, Fall River
TYO, BEVERLY A.—143 Liberty Street, East Braintree
URBIELONIS, BARBARA ANN M.—1 Marble Street, Haverhill
VAN BUSKIRK, CAROLYN M.—School Street, Sandwich
VEIGA, BERNADINE—Weaver Street, West Wareham
VINCENT, DONALD—R.F.D. Old Dudley Road, Dudley
VANDERWARKER, VIRGINIA JANET—300 West Britannia Street, Taunton
VITALE, JULIE—19 Fairview Avenue, Reading
VIVEIROS, KATHERINE ANNE—2303 County Street, Somerset
VOHNOUTKA, JUDITH—47 Taber Street, Fairhaven
WALKER, CYNTHIA F.—Snipatuit Road, Rochester
WALKER, MARY C.—116B Pleasant Street, East Weymouth
WALSH, AUGUSTINE W.—13 Ponkapoag Way, Canton
WEBSTER, WALTER T. JR.—47 North Main Street, North Easton
WARD, JOANNE MARY—365 Forest Avenue, Brockton
WEBBER, MARGARET S.—31 Blake Avenue, North Pembroke
WEEKS, DONALD—598 Cohannet Street, Taunton
WEGIEL, MARGARET—Depot Street, Bondsville
WHITE, BESSIE—63 Alden Street, Whitman
WHITE, BEVERLY—Diman Avenue, Brookville
WHITE, JANET MARY—2 Pine Road, Sharon
WHITEHOUSE, NANCY—91 Auckland Street, Dorchester 25
WICHER, DOUGLAS L.—Box 145 South River Street, Marshfield
WILBUR, IRENE—20 Tremont Street, Brockton
WILLIAMS, ELIZABETH—Pierce Avenue, R.F.D., East Taunton
WINIK, JEANNE LEE—4B5 Beach Street, Revere
WORTHINGTON, JUDI—7 Endicott Street, Waltham 54
WRIGHTINGTON, DONALD—52 Bedford Street, Abington
XAVIER, NANCY CATHERINE—79 Forest Street, New Bedford
YOUNG, LUCY E.—447 Crescent Street, East Bridgewater
ZARRELIA, JEAN—73 Highland Street, Brockton
ZEIBA, BARBARA A.—10 Pinehill Street, East Taunton
ZION, PATRICIA—6 Savery's Lane, Plymouth
ZOCCOLANTE, FAYE F.—27 South Street, Plymouth
ZONA, DIANE—12 Pierce Street, North Quincy

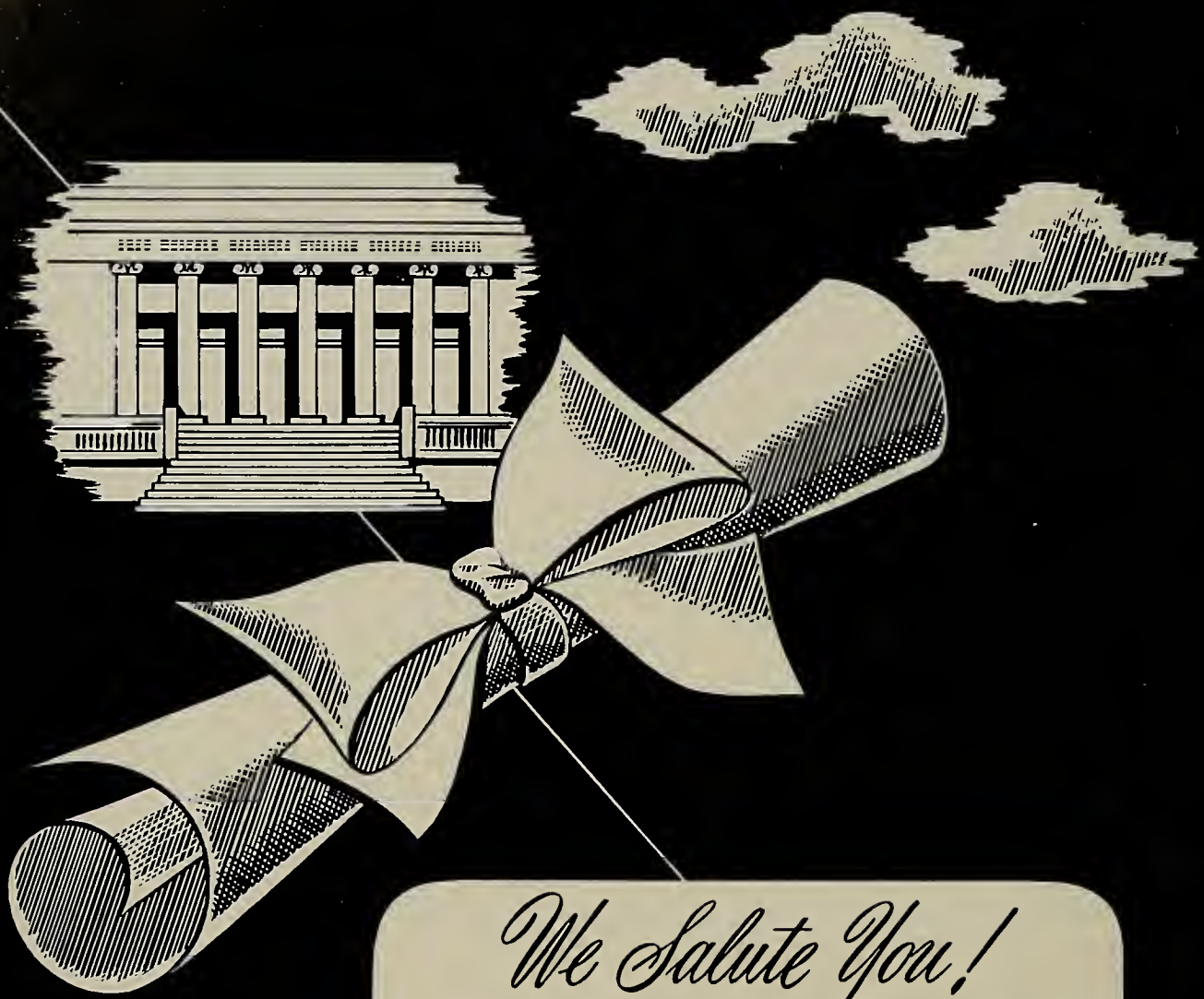

We Salute You!

Congrotulotions ond the best of luck! We ot Loring ore proud of the port we hove had in helping to moke your clossbook o permonent reminder of your school yeors, recording with photogrophs one of the hoppiest ond most exciting times of your life! We hope thot, just as you hove chosen us as your closs photographer, you will continue to think of Loring Studios when you wont photogrophs to help you remember other momentous doys to come! When you choose Loring portroits, you ore sure of the finest croftsmonship ot the most moderote prices!

LORING STUDIOS

New England's Largest School Photographers
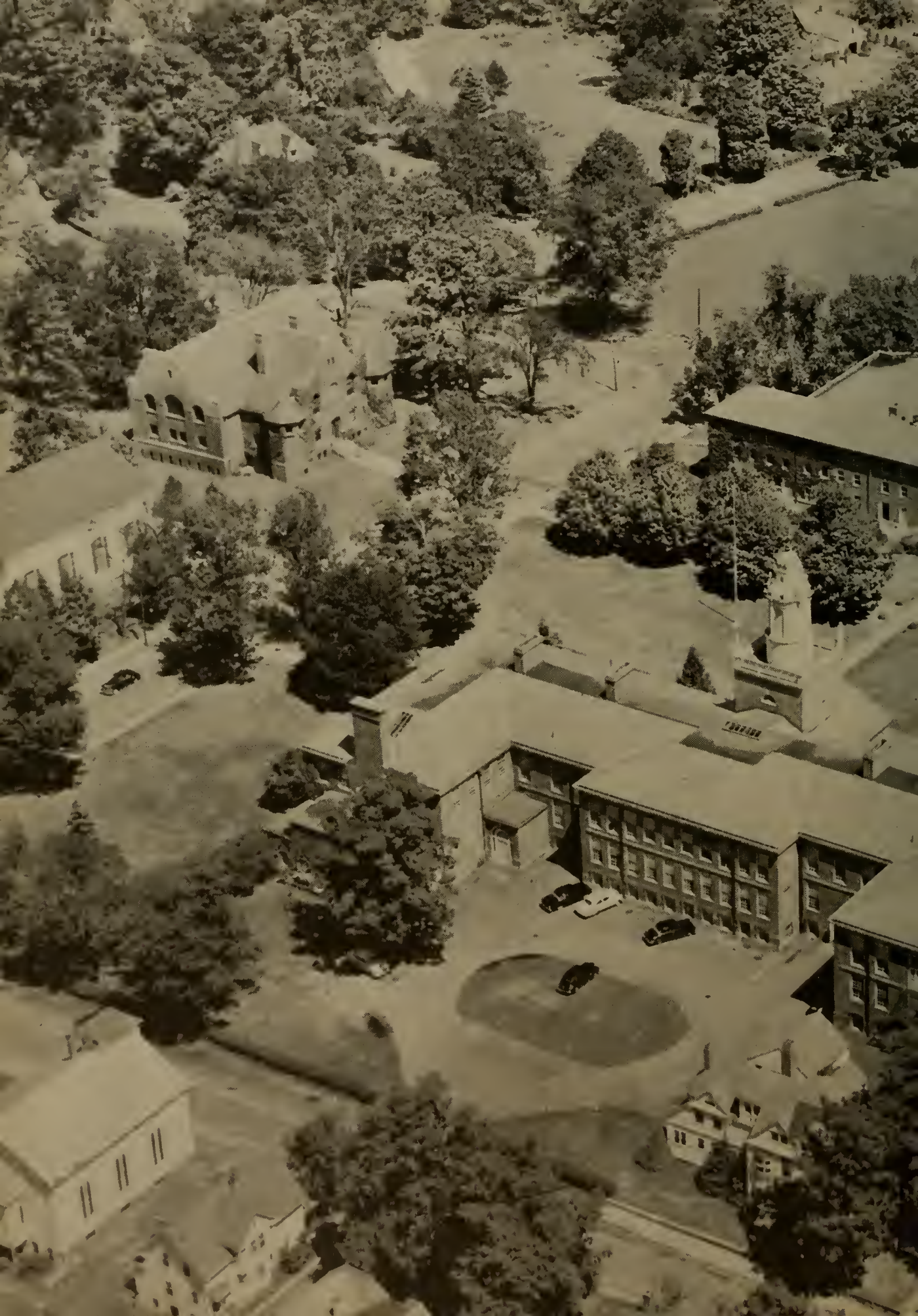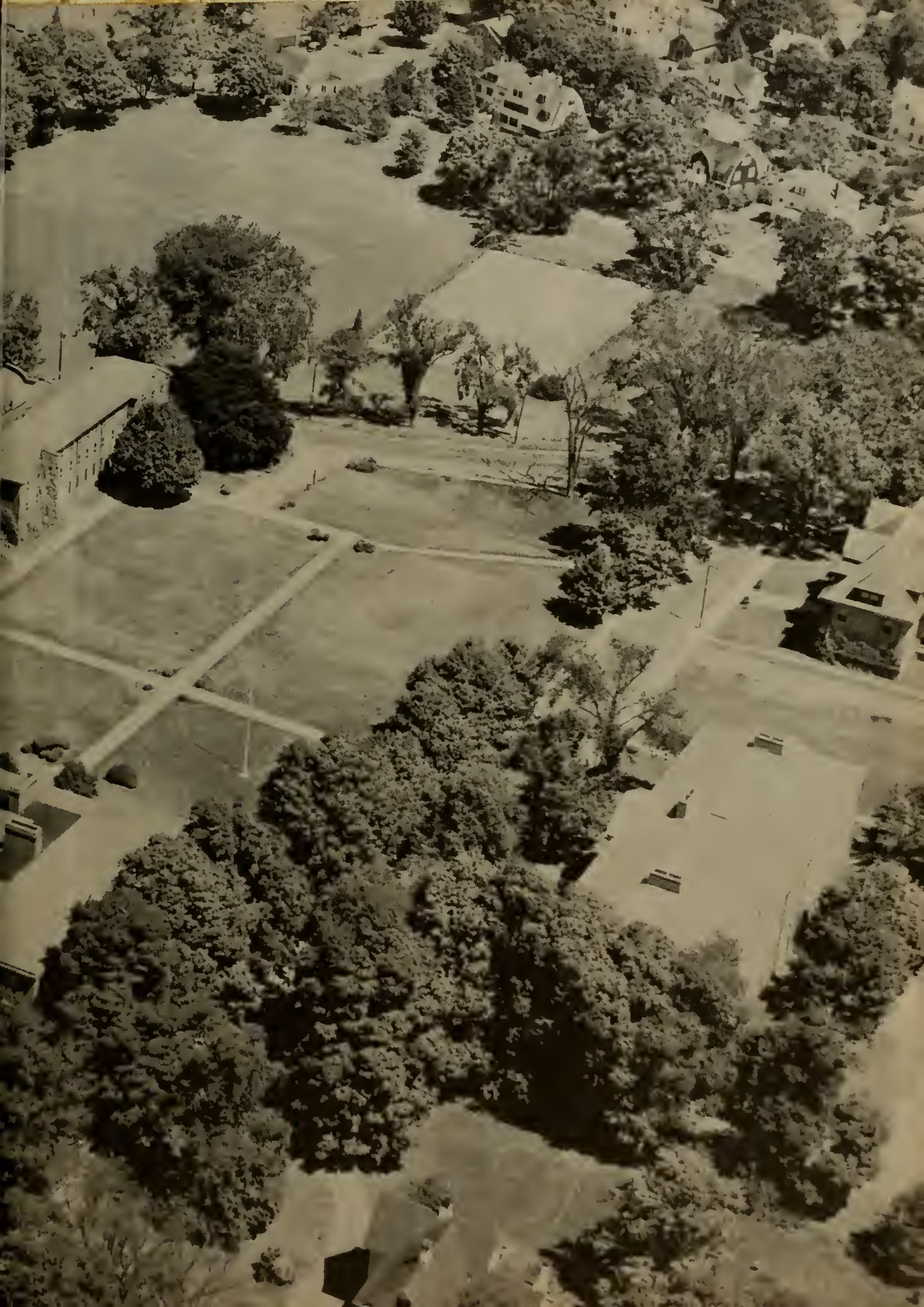
TAYLOR PUBLISHING COMPANY
"The World's Best Yearbooks Are Taylor-made"
YEARBOOKS